

**Lake Britton Acres**  
0 Hwy 89  
Burney, CA 96013

**\$30,000**  
4.900± Acres  
Shasta County





**Lake Britton Acres**  
**Burney, CA / Shasta County**

---

**SUMMARY**

**Address**

0 Hwy 89

**City, State Zip**

Burney, CA 96013

**County**

Shasta County

**Type**

Recreational Land, Lot

**Latitude / Longitude**

40.169645 / -120.967109

**Acreage**

4.900

**Price**

\$30,000

**Property Website**

<https://www.landleader.com/property/lake-britton-acres-shasta-california/42904>



### **PROPERTY DESCRIPTION**

Welcome to the perfect slice of paradise near Lake Britton, California! This magnificent 4.9-acre property offers a rare opportunity to own a piece of natural beauty in one of Northern California's most sought-after locations.

Nestled amidst lush greenery and surrounded by the picturesque landscapes of Shasta County, this property boasts stunning views that will leave you breathless. With Lake Britton just a stone's throw away, you'll have easy access to an array of water-based recreational activities, including boating, fishing, and swimming.

The land is a nature lover's dream, with a diverse ecosystem of native flora and fauna, offering endless possibilities for outdoor adventures. Imagine waking up to the soothing sounds of birds chirping and the gentle rustling of leaves in the breeze.

Perfectly suited for building your dream home or vacation retreat, this property provides ample space and privacy to create your oasis. Whether you're looking for a peaceful escape from the hustle and bustle of city life or a place to enjoy quality time with family and friends, this acreage offers the ideal canvas for your vision to come to life.

Located in close proximity to Lassen Volcanic National Park, you'll have access to miles of hiking trails, awe-inspiring geothermal features, and breathtaking views of Mount Lassen. The nearby charming town of Burney provides all the essentials and a welcoming community.

Don't miss the chance to make this extraordinary property yours – a slice of heaven near Lake Britton awaits you!

#### **Property Highlights:**

- 4.9 Acres
- Easy Access off Hwy 89
- Great views
- Close to Lake Britton
- Borders US Forest Service Land



Lake Britton Acres  
Burney, CA / Shasta County

---





## Locator Map

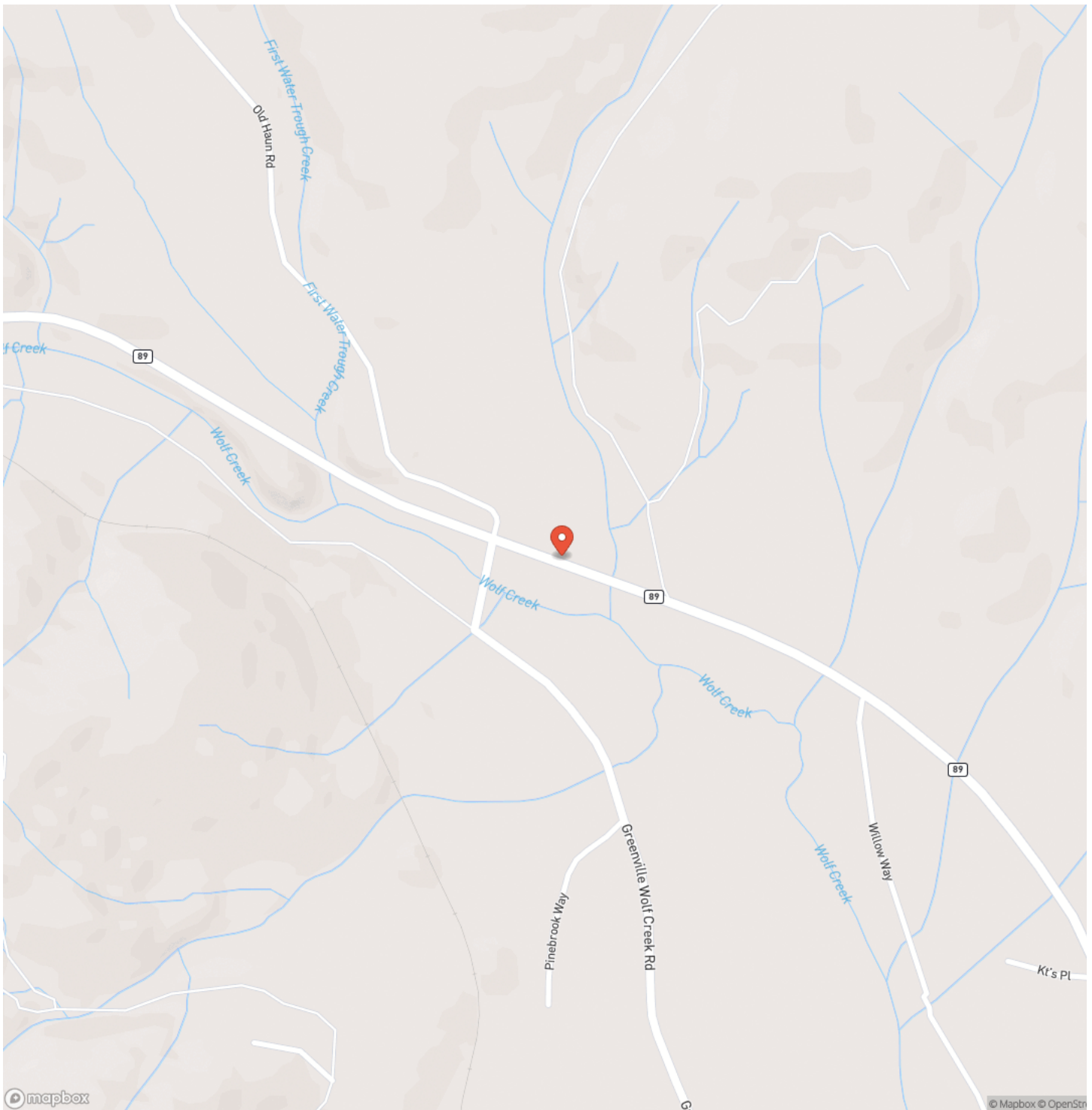

## Locator Map

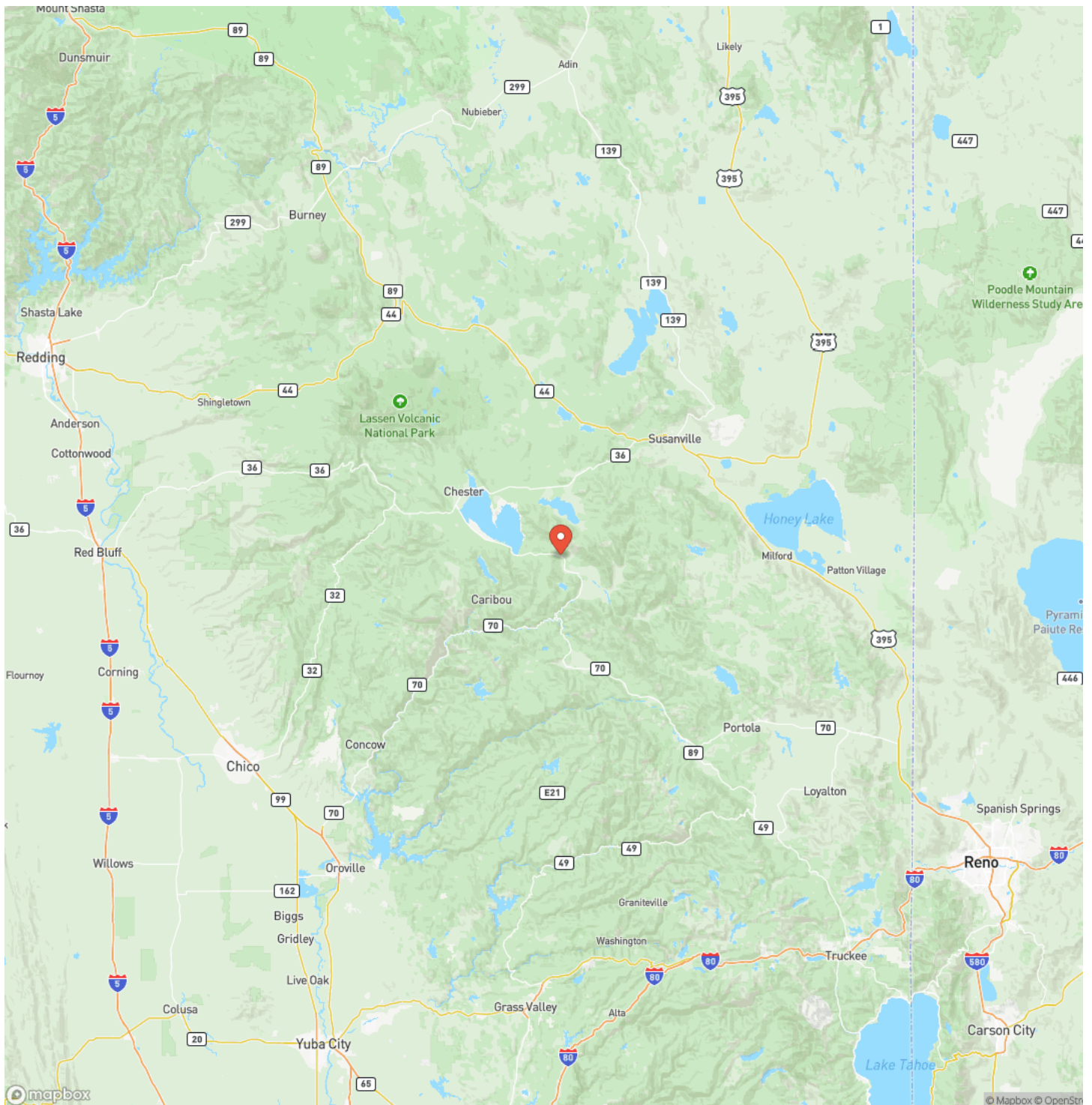



## Satellite Map

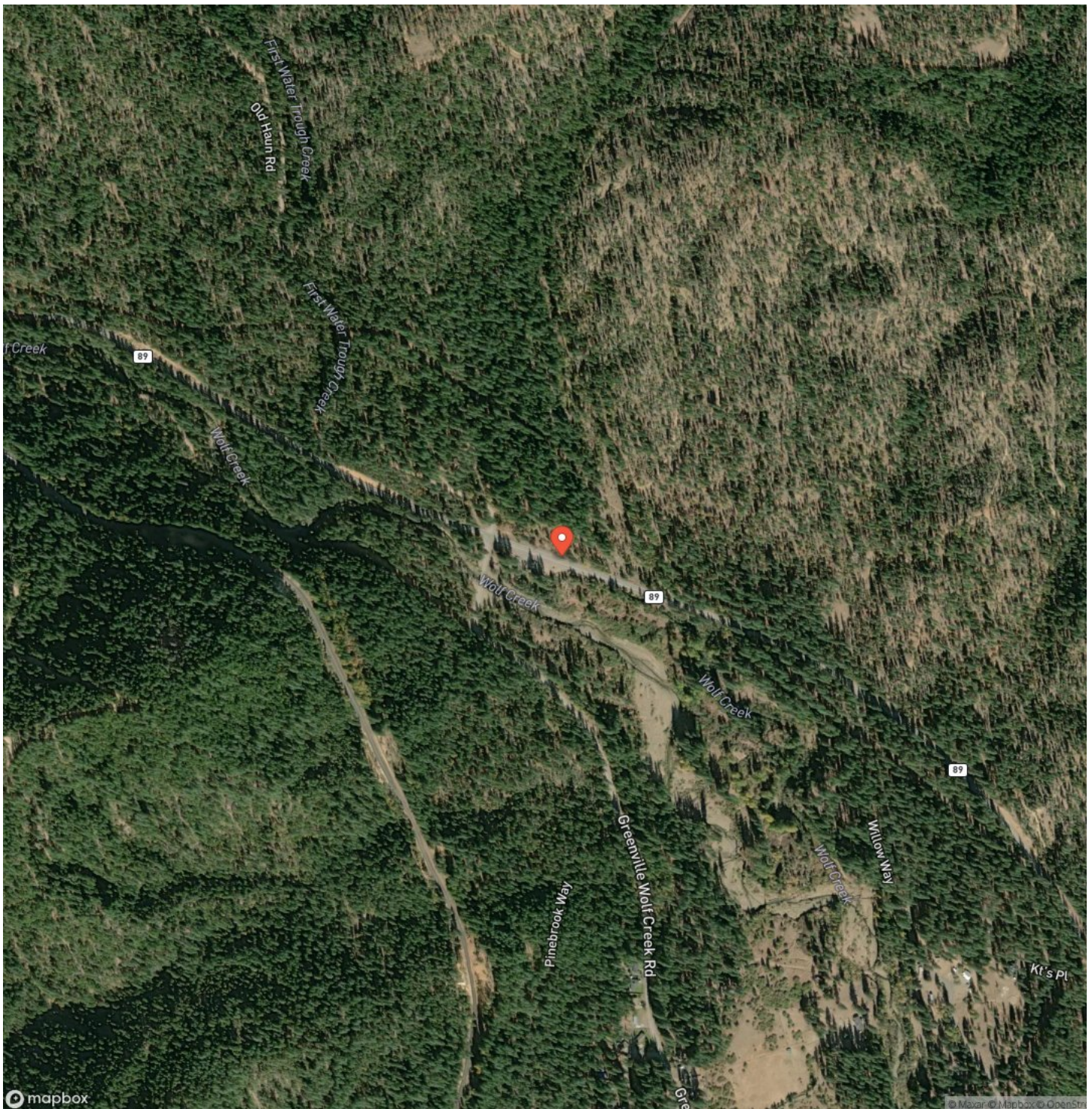





Jeremy Pabst

(209) 304-7137

jpabstrealltor@gmail.com

Vacaville, CA 95688

## NOTES





[illegible]

**californiaoutdoorproperties.com**

## **DISCLAIMERS**

Information in this brochure is provided solely for information purposes and does not constitute an offer to sell or advertise real estate outside the states in which broker or agent licensed. The information presented has been obtained from sources deemed to be reliable, but is not guaranteed or warranted by the agent, broker, or the sellers of these properties. This offering is subject to errors, omissions, prior sale, price change, correction or withdrawal from the market without notice. All references to age, square footage, income, expenses, acreage, carrying capacity, and land classification, etc. are approximate. Prospective buyers are chargeable with and expected to conduct their own independent investigation of the information and the property and to rely only on those results. Sellers reserve the right to accept or reject any and all offers without liability to any buyer or cooperating broker.

Maps are provided for illustration purposes only, the accuracy is not warranted. Parcels on interactive maps are not adjusted to match aerial backgrounds. This information is for reference purposes only and is not a legal document. Data maps contain errors. The seller and seller's agent are making known to all potential buyers that there may be variations between the location of the existing fence lines and the legal description of the deeded property. Seller and seller's agent make no warranties with regard to the location of the fence lines in relationship to the deeded property lines, nor does the Seller make any warranties or representations with regard to the specific acreage contained within the fenced property lines. Seller is selling the property in an "as is" condition, which includes the location of the fences as they exist. Boundaries shown on the accompanying maps are approximate, based on county parcel data. The maps are not to scale. The accuracy of the maps is not guaranteed. Prospective buyers are encouraged to verify fence lines, deeded property lines and acreages using a licensed surveyor at their own expense.





---

**California Outdoor Properties, Inc**  
Serving California  
Vacaville, CA 95688  
(707) 455-4444  
[californiaoutdoorproperties.com](http://californiaoutdoorproperties.com)

---

