

Country Cabinette
704 E Highway 8
Steelville, MO 65565

\$274,900
21± Acres
Crawford County



MORE INFO ONLINE:

<https://livingthedreamland.com/>

Country Cabinette
Steelville, MO / Crawford County

SUMMARY

Address

704 E Highway 8

City, State Zip

Steelville, MO 65565

County

Crawford County

Type

Hunting Land, Recreational Land

Latitude / Longitude

37.962613 / -91.24252

Taxes (Annually)

1025

Acreage

21

Price

\$274,900

Property Website

<https://livingthedreamland.com/property/country-cabinette-crawford-missouri/42657/>

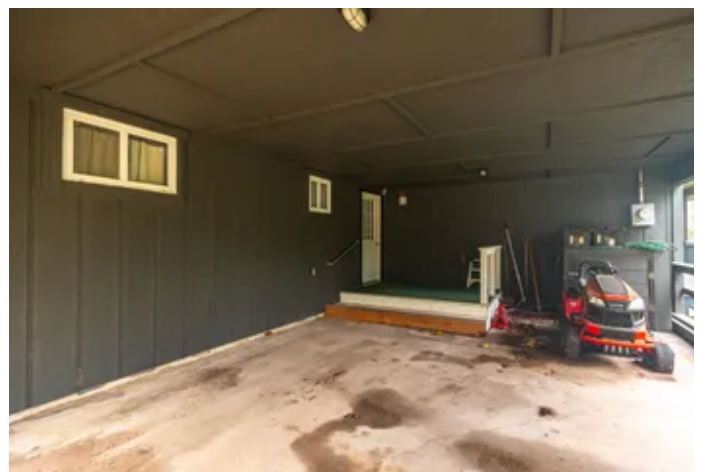

MORE INFO ONLINE:

<https://livingthedreamland.com/>



PROPERTY DESCRIPTION

This country cabin nestled on 21 private acres is located in the floating capital of Missouri and is less than 2 hours from St. Louis. You can enjoy the park like setting with plenty of privacy. The home boasts 2beds & 1bath off of Hwy 8 and has a metal roof and has been newly painted all around on exterior and deck. The kitchen has custom wood cabinets and new flooring in the dining area. There's a covered carport for parking. This property also has the potential to be income producing as it is currently being used as an airbnb. The outdoor enthusiasts will enjoy that this property is surrounded by the Huzzah, Meramec and Courtois rivers which are known for floating, kayaking, fishing and more!



Country Cabinette
Steelville, MO / Crawford County

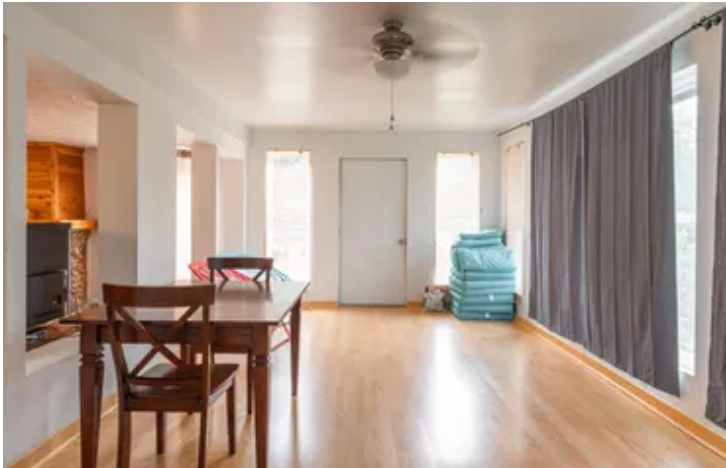

MORE INFO ONLINE:

<https://livingthedreamland.com/>



Locator Map

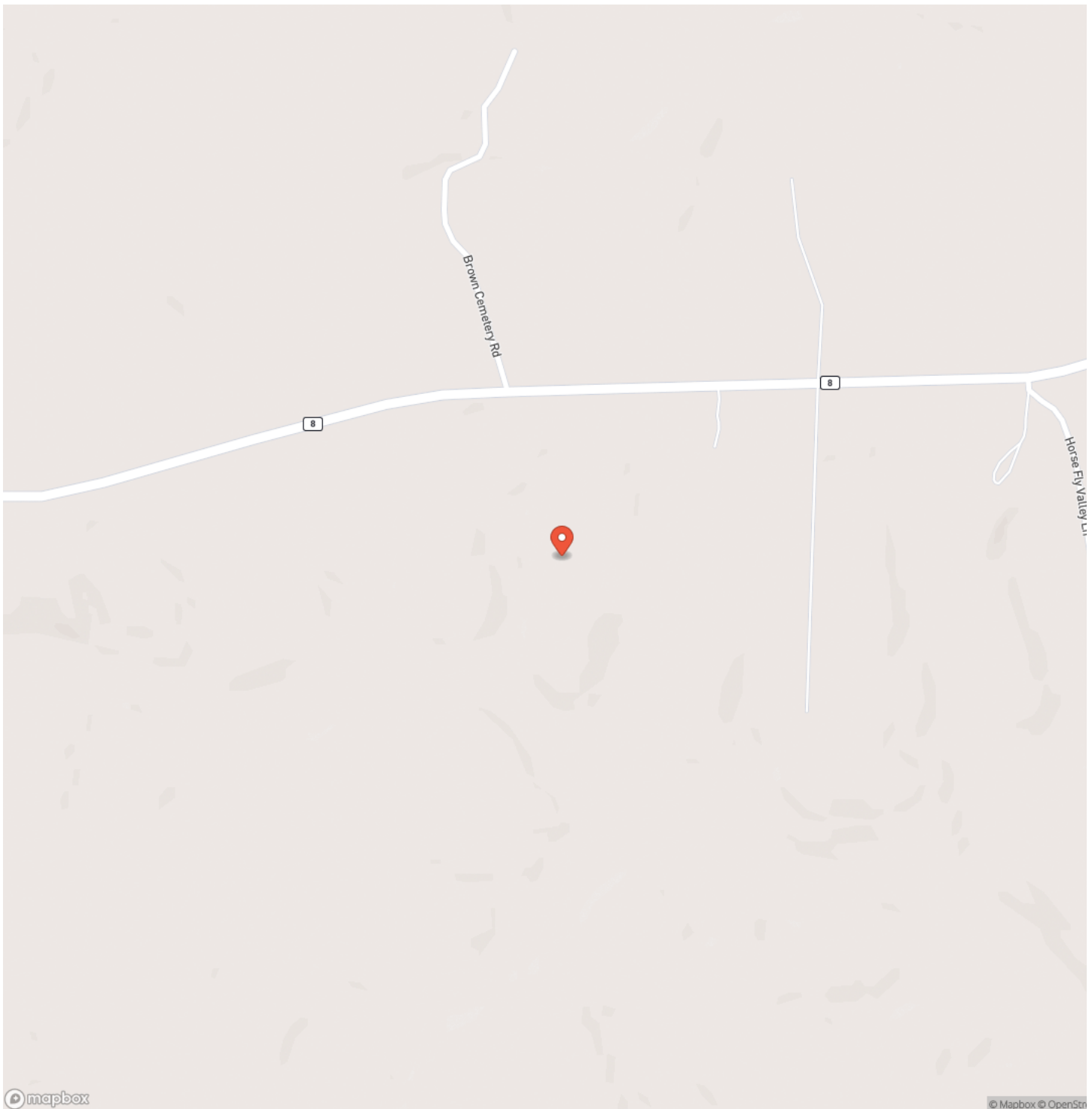

MORE INFO ONLINE:

<https://livingthedreamland.com/>



Locator Map

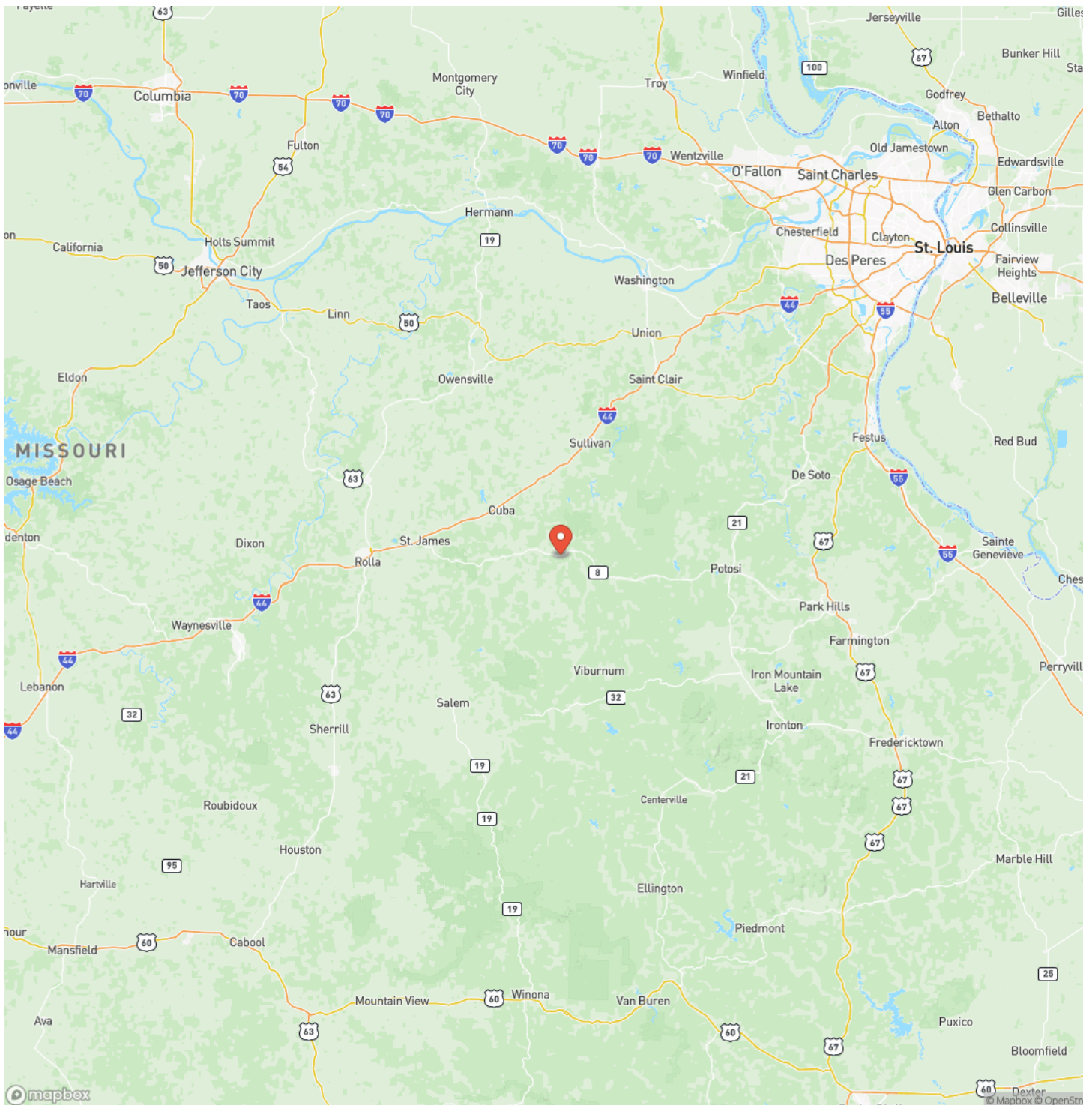

Satellite Map

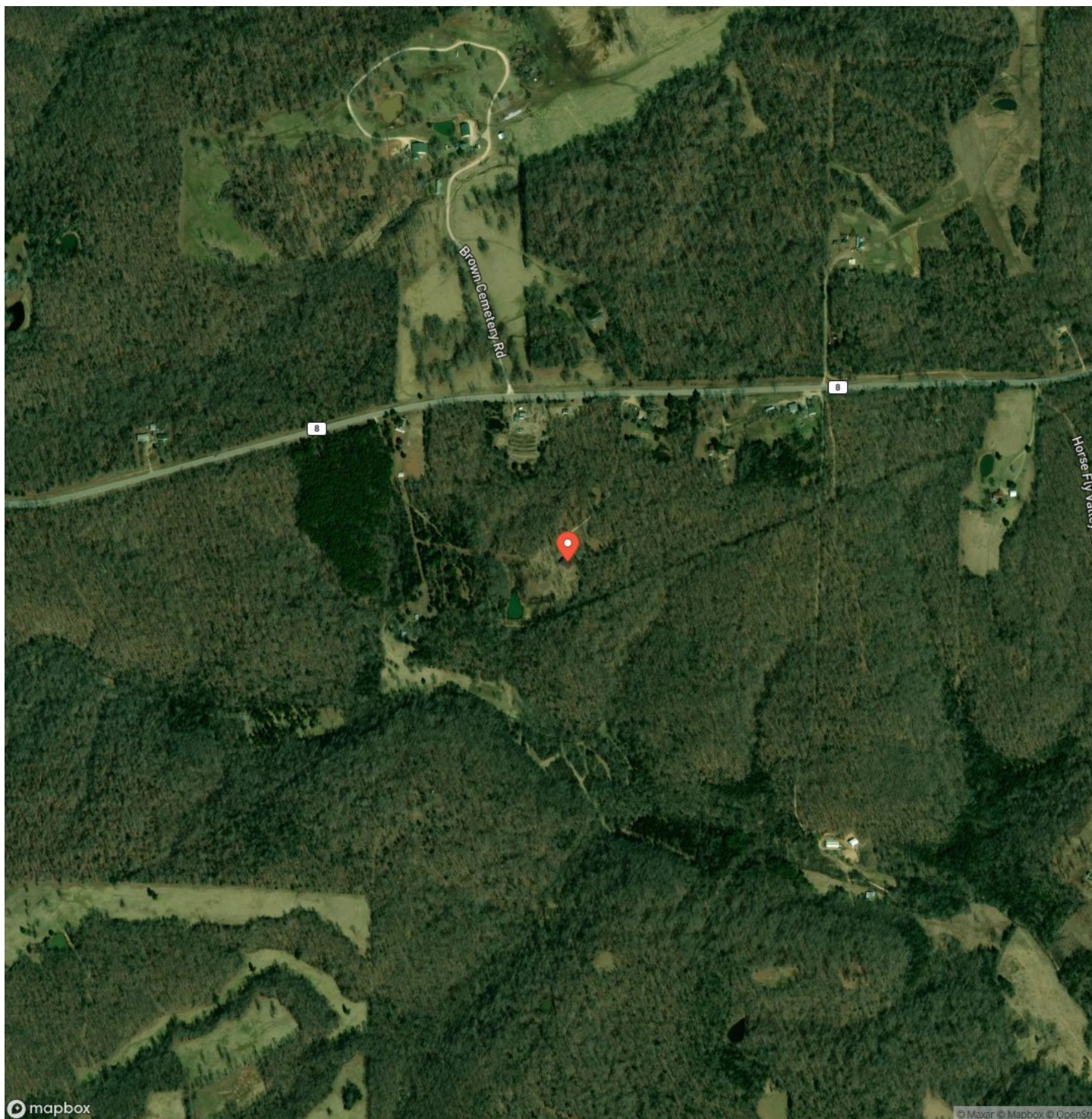

LISTING REPRESENTATIVE

For more information contact:



Representative

Hunter Hindman

Mobile

(636) 373-1509

Email

hunterh09@yahoo.com

Address

100 Chesterfield Parkway

City / State / Zip

Chesterfield, MO 63005

NOTES

[illegible]

This image shows a blank sheet of white paper with horizontal ruling lines. The lines are evenly spaced and run across the width of the page. There are no margins, text, or other markings on the paper.



DISCLAIMERS

Information in this brochure is provided solely for information purposes and does not constitute an offer to sell or advertise real estate outside the states in which broker or agent licensed. The information presented has been obtained from sources deemed to be reliable, is not guaranteed or warranted by the agent, broker, or the sellers of these properties. This offering is subject to errors, omissions, prior sale, price change, correction or withdrawal from the market without notice. All references to age, square footage, income, expenses, acreage, carrying capacity, and land classification, etc. are approximate. Prospective buyers are chargeable with and expected to conduct their own independent investigation of the information and the property and to rely only on those results. Sellers reserve the right to accept or reject any and all offers without liability to any buyer or cooperating broker.

Maps are provided for illustration purposes only, the accuracy is not warranted. Parcels on interactive maps are not adjusted to match aerial backgrounds. This information is for reference purposes only and is not a legal document. Data maps contain errors. The seller and seller's agent are making known to all potential buyers that there may be variations between the location of the existing fence lines and the legal description of the deeded property. Seller and seller's agent make no warranties with regard to the location of the fence lines in relation to the deeded property lines, nor does the Seller make any warranties or representations with regard to the specific acreage contained within the fenced property lines. Seller is selling the property in an "as is" condition, which includes the location of the fences as they exist. Boundaries shown on the accompanying maps are approximate, based on county parcel data. The maps are not to scale. The accuracy of the maps is not guaranteed. Prospective buyers are encouraged to verify fence lines, deeded property lines and acreages using a licensed surveyor at their own expense.



Living The Dream Outdoor Properties

515 S. Franklin St

Cuba, MO 65453

(855) 289-3478

<https://livingthedreamland.com/>

MORE INFO ONLINE:

<https://livingthedreamland.com/>

