

Evening Shade Comfort
14564 Highway AW
Plato, MO 65552

\$349,900
12± Acres
Texas County



Evening Shade Comfort
Plato, MO / Texas County

SUMMARY

Address

14564 Highway AW

City, State Zip

Plato, MO 65552

County

Texas County

Type

Hunting Land, Recreational Land, Residential Property

Latitude / Longitude

37.5816 / -92.1376

Taxes (Annually)

604

Dwelling Square Feet

1800

Bedrooms / Bathrooms

3 / 2

Acreage

12

Price

\$349,900

Property Website

<https://livingthedreamland.com/property/evening-shade-comfort-texas-missouri/42175/>



MORE INFO ONLINE:

<https://livingthedreamland.com/>



PROPERTY DESCRIPTION

Talk about a beautiful wellmaintained home on 12ac with great location! Just 3.5mi from the South gate of Ft. Leonardwood, bordering N Twain Forest on one side and the new Roby Saddle Club on the other, this property is fenced for horses or cattle. You can sit on the new deck in the evenings and look out over cow pastures. This home has great curb appeal as you drive down the fresh chat driveway to a ve private setting, newly painted, with new guttering and brand new HVAC system and new windows you will certainly feel at home! When y step inside you will find it cozy & neat just like a country home should be. There's also a 40x50 insulated shop with lean-to on the back ar 14' electric garage door. You will love the area as it is just a short drive to Paddy Creek Wilderness area with over 30mi of well marked hik & equestrian trails & just a few miles from Big Piney river, famous for peaceful float trips & its great fishing. Schedule your showing today

MORE INFO ONLINE:

<https://livingthedreamland.com/>



Evening Shade Comfort
Plato, MO / Texas County



MORE INFO ONLINE:

<https://livingthedreamland.com/>



Locator Map

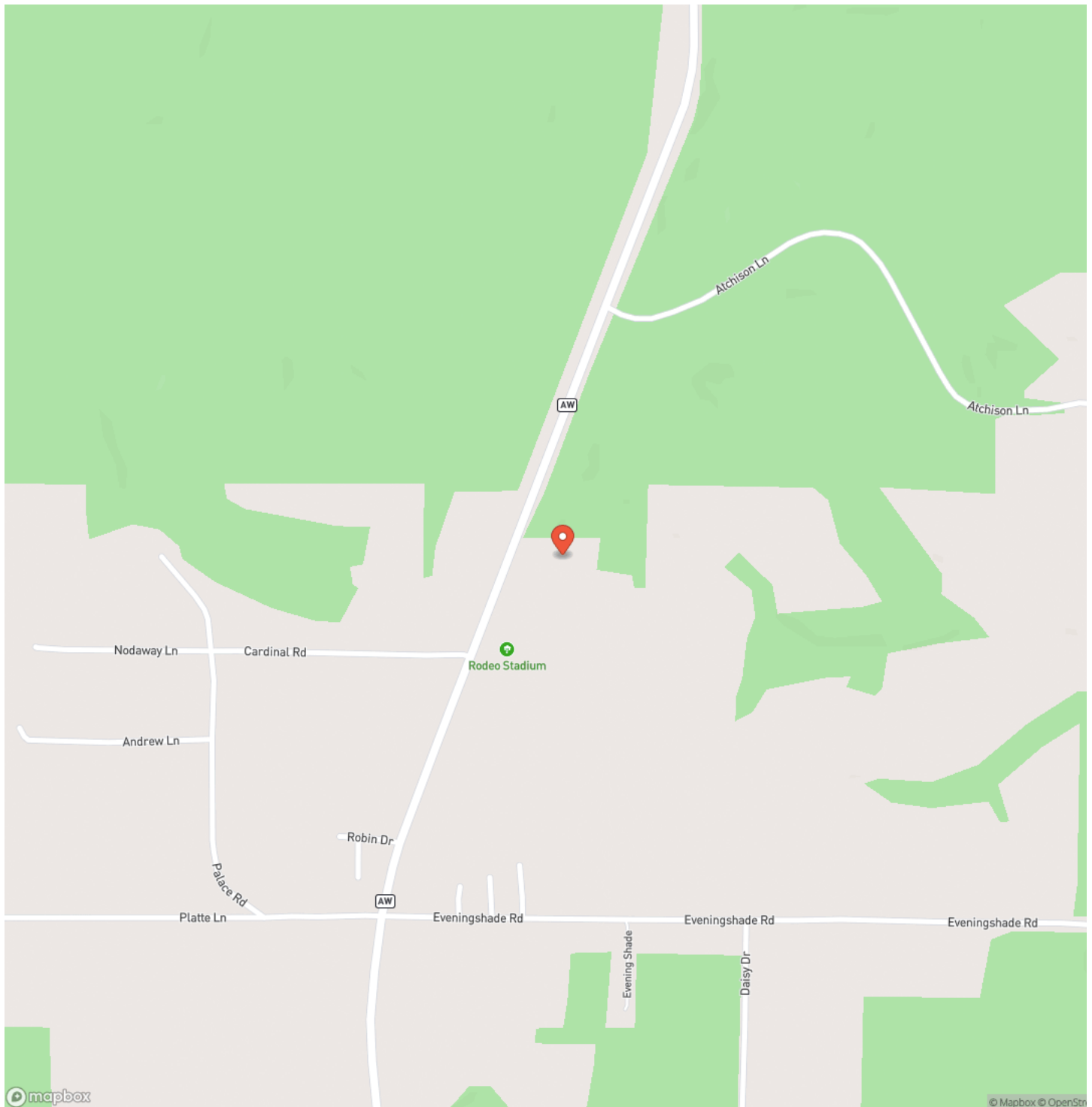

Locator Map

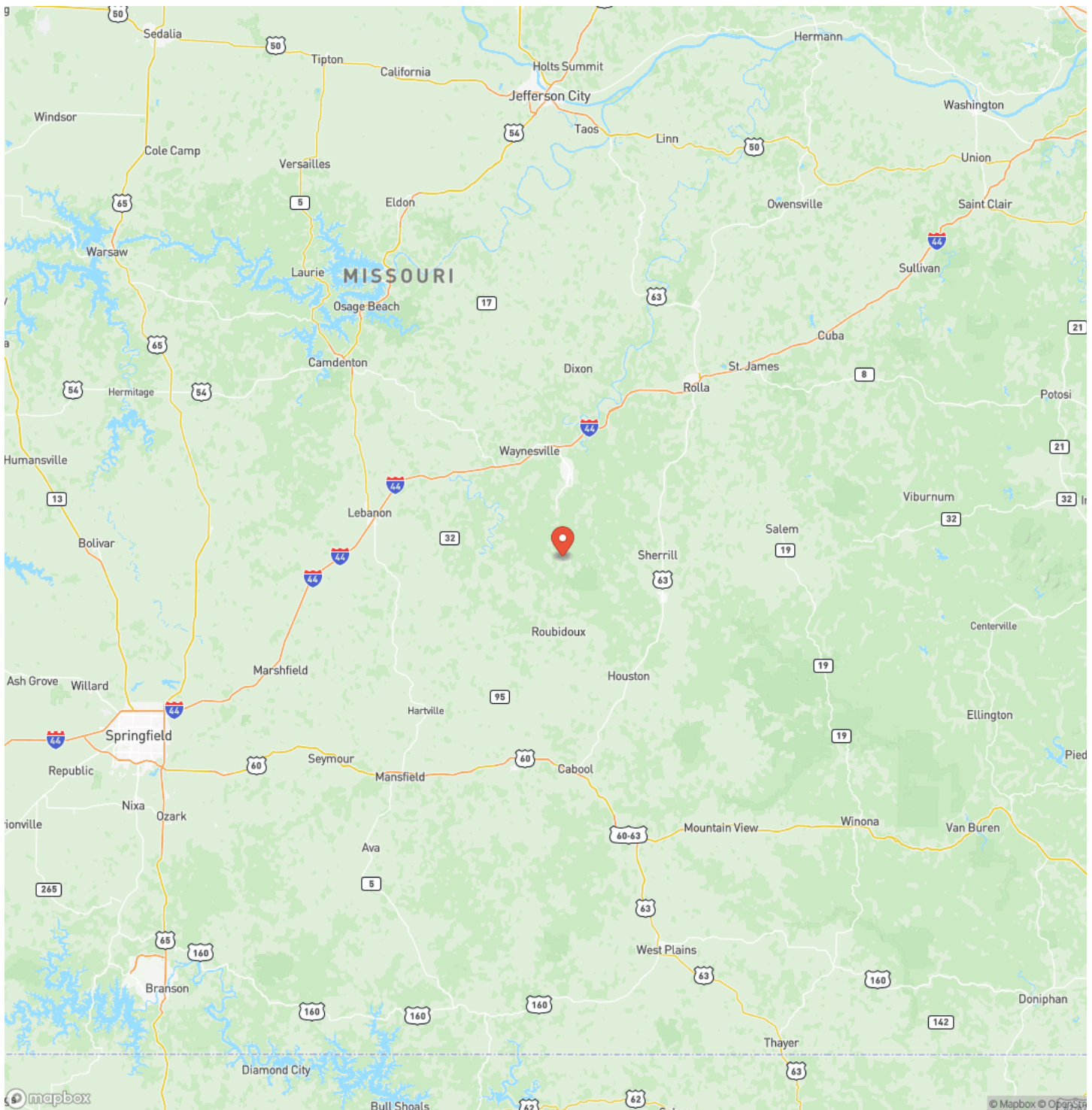

MORE INFO ONLINE:

<https://livingthedreamland.com/>



Satellite Map

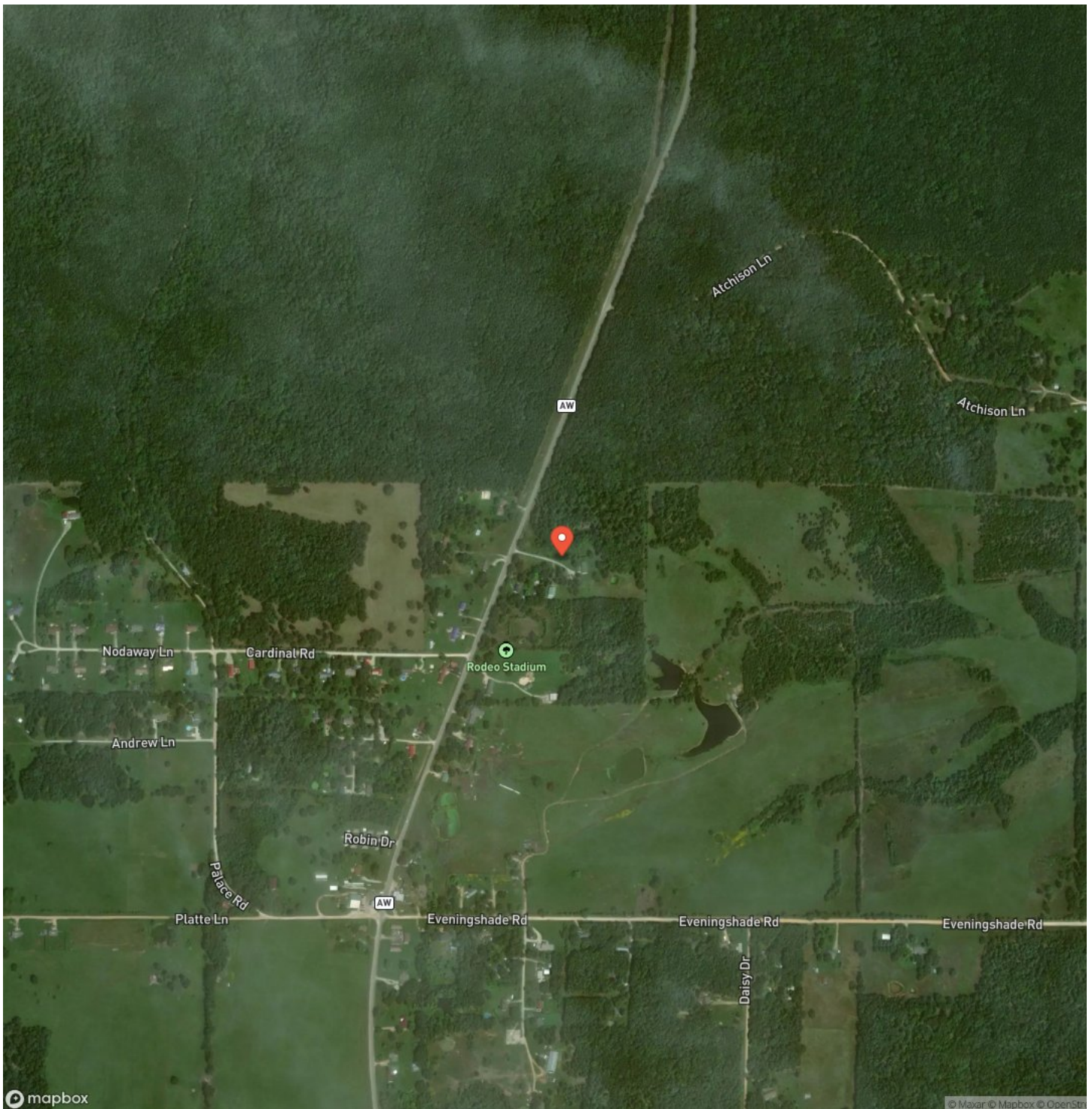

LISTING REPRESENTATIVE

For more information contact:



Representative

Jerry Hunter

Mobile

(573) 578-0717

Email

yourlandhunter@gmail.com

Address

21475 State Route M

City / State / Zip

Newburg, MO 65550

NOTES

[illegible]

This image shows a blank sheet of white paper with horizontal ruling lines. The lines are evenly spaced and run across the width of the page. There are no margins, text, or other markings on the paper.



DISCLAIMERS

Information in this brochure is provided solely for information purposes and does not constitute an offer to sell or advertise real estate outside the states in which broker or agent licensed. The information presented has been obtained from sources deemed to be reliable, is not guaranteed or warranted by the agent, broker, or the sellers of these properties. This offering is subject to errors, omissions, prior sale, price change, correction or withdrawal from the market without notice. All references to age, square footage, income, expenses, acreage, carrying capacity, and land classification, etc. are approximate. Prospective buyers are chargeable with and expected to conduct their own independent investigation of the information and the property and to rely only on those results. Sellers reserve the right to accept or reject any and all offers without liability to any buyer or cooperating broker.

Maps are provided for illustration purposes only, the accuracy is not warranted. Parcels on interactive maps are not adjusted to match aerial backgrounds. This information is for reference purposes only and is not a legal document. Data maps contain errors. The seller and seller's agent are making known to all potential buyers that there may be variations between the location of the existing fence lines and the legal description of the deeded property. Seller and seller's agent make no warranties with regard to the location of the fence lines in relation to the deeded property lines, nor does the Seller make any warranties or representations with regard to the specific acreage contained within the fenced property lines. Seller is selling the property in an "as is" condition, which includes the location of the fences as they exist. Boundaries shown on the accompanying maps are approximate, based on county parcel data. The maps are not to scale. The accuracy of the maps is not guaranteed. Prospective buyers are encouraged to verify fence lines, deeded property lines and acreages using a licensed surveyor at their own expense.



Living The Dream Outdoor Properties

515 S. Franklin St

Cuba, MO 65453

(855) 289-3478

<https://livingthedreamland.com/>

MORE INFO ONLINE:

<https://livingthedreamland.com/>

