

Pokegama 40 Acres
41S6Esec6 W Branch Road
Keno, OR 97627

\$58,000
40± Acres
Klamath County



MORE INFO ONLINE:

<https://www.landleader.com/brokerage-and-wildlife-llc>

Pokegama 40 Acres
Keno, OR / Klamath County

SUMMARY

Address

41S6ESec6 W Branch Road

City, State Zip

Keno, OR 97627

County

Klamath County

Type

Recreational Land

Latitude / Longitude

42.033952 / -122.151917

Taxes (Annually)

236

Acreage

40

Price

\$58,000

Property Website

<https://www.landleader.com/property/pokegama-40-acres-klamath-oregon/41845>

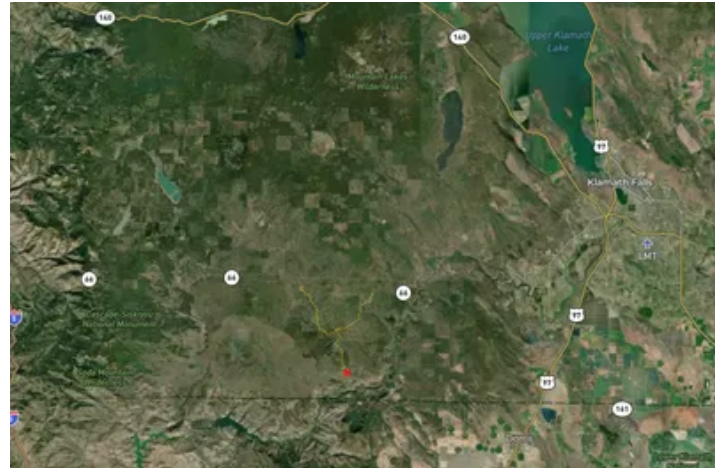

MORE INFO ONLINE:

<https://www.landleader.com/brokerage-and-wildlife-llc>

Pokegama 40 Acres
Keno, OR / Klamath County

PROPERTY DESCRIPTION

Very nice 40+/- acre recreational property with a seasonal pond. This property would work nicely as a private campground (no more wondering if you'll be able to find a space at a public site). Located near the Cascade Siskiyou National Monument in southern Oregon. Access may be limited in winter months. A variety of wildlife frequent the property including deer, elk and even wild horses.



Pokegama 40 Acres
Keno, OR / Klamath County



MORE INFO ONLINE:

<https://www.landleader.com/brokerage-and-wildlife-llc>

Locator Map



Locator Map



Satellite Map



Pokegama 40 Acres
Keno, OR / Klamath County

LISTING REPRESENTATIVE

For more information contact:



Representative

Robert Freeman

Mobile

(541) 840-8821

Email

robert@homefarmranchgroup.com

Address

3811 Crater Lake Hwy, Suite B

City / State / Zip

Medford, OR 97504

NOTES



MORE INFO ONLINE:

<https://www.landleader.com/brokerage-and-wildlife-llc>

[illegible]

DISCLAIMERS

Information in this brochure is provided solely for information purposes and does not constitute an offer to sell or advertise real estate outside the states in which broker or agent licensed. The information presented has been obtained from sources deemed to be reliable, but is not guaranteed or warranted by the agent, broker, or the sellers of these properties. This offering is subject to errors, omissions, prior sale, price change, correction or withdrawal from the market without notice. All references to age, square footage, income, expenses, acreage, carrying capacity, and land classification, etc. are approximate. Prospective buyers are chargeable with and expected to conduct their own independent investigation of the information and the property and to rely only on those results. Sellers reserve the right to accept or reject any and all offers without liability to any buyer or cooperating broker.

Maps are provided for illustration purposes only, the accuracy is not warranted. Parcels on interactive maps are not adjusted to match aerial backgrounds. This information is for reference purposes only and is not a legal document. Data maps contain errors. The seller and seller's agent are making known to all potential buyers that there may be variations between the location of the existing fence lines and the legal description of the deeded property. Seller and seller's agent make no warranties with regard to the location of the fence lines in relationship to the deeded property lines, nor does the Seller make any warranties or representations with regard to the specific acreage contained within the fenced property lines. Seller is selling the property in an "as is" condition, which includes the location of the fences as they exist. Boundaries shown on the accompanying maps are approximate, based on county parcel data. The maps are not to scale. The accuracy of the maps is not guaranteed. Prospective buyers are encouraged to verify fence lines, deeded property lines and acreages using a licensed surveyor at their own expense.



Land and Wildlife LLC
Serving Oregon, Washington, and Idaho
Medford, OR 97504
(866) 559-3478
<https://www.landleader.com/brokerage/land-and-wildlife-llc>

