

Mayville Mecca
Quilliam Road
Mayville, NY 14757

\$250,000
104± Acres
Chautauqua County



Mayville Mecca
Mayville, NY / Chautauqua County

SUMMARY

Address

Quilliam Road

City, State Zip

Mayville, NY 14757

County

Chautauqua County

Type

Hunting Land, Recreational Land, Undeveloped Land, Timberland

Latitude / Longitude

42.2895 / -79.5284

Taxes (Annually)

1627

Acreage

104

Price

\$250,000

Property Website

<https://www.landleader.com/property/mayville-mecca-chautauqua-new-york/41638>



PROPERTY DESCRIPTION

The property is almost entirely forested with a great mix of hard maple, soft maple, red oak, hickory, beech, hemlock and white pine. It is a very aesthetically pleasing property with rolling, gentle hills, mixed hardwoods and softwoods and a flowing stream through the central portion creating ample solitude on this quiet location. The owners have managed the forest for timber over the decades and there is good value here currently. The last harvest was only a couple of years ago and the woods looks great and all interior roads and trails are in great shape.

The long tenure of management here has created excellent conditions for both deer and turkey whose signs are prevalent throughout the property. The network of trails makes great access to all parts of the property for hunting, hiking and ATV'ing as well as cross-country skiing and mountain biking.

Near the north end of the property, an old railroad bed passes through which is part of the Portage Trail (a historic hiking trail) which doubles as being part of the area snowmobile trail in winter. Go for quiet hikes on the trail throughout the year and jump on your sled and run the trails!

Besides the stream there are 3 wetland ponds on the property near the south end. The water levels fluctuate here and there is a wooded component to all of them.

There is an existing older gas well on the property and the seller does not believe that they own the rights to it. They will transfer all rights they own but they may not own the oil & gas rights.

The property has more than 2,800 feet of road frontage on Quilliam Road and electric is available along a portion of the frontage.

The property is just minutes to Mayville for all the amenities as well as Chautauqua Lake for your boating and fishing pleasure. Continue over the hill to Westfield and be on Lake Erie in just a few minutes also for some of the best smallmouth bass, walleye, steelhead and lake trout fishing in the State!





Locator Map

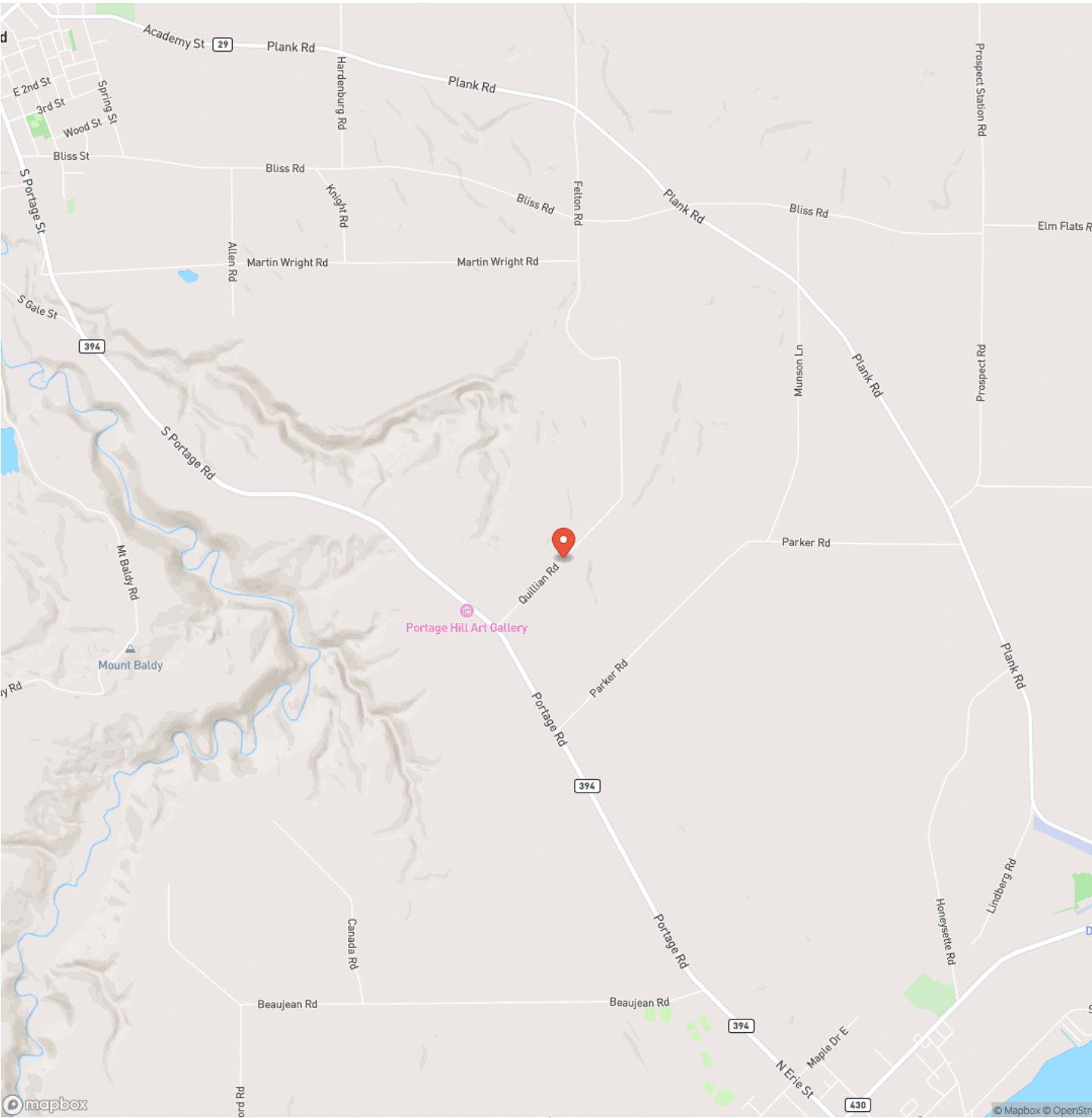

Locator Map

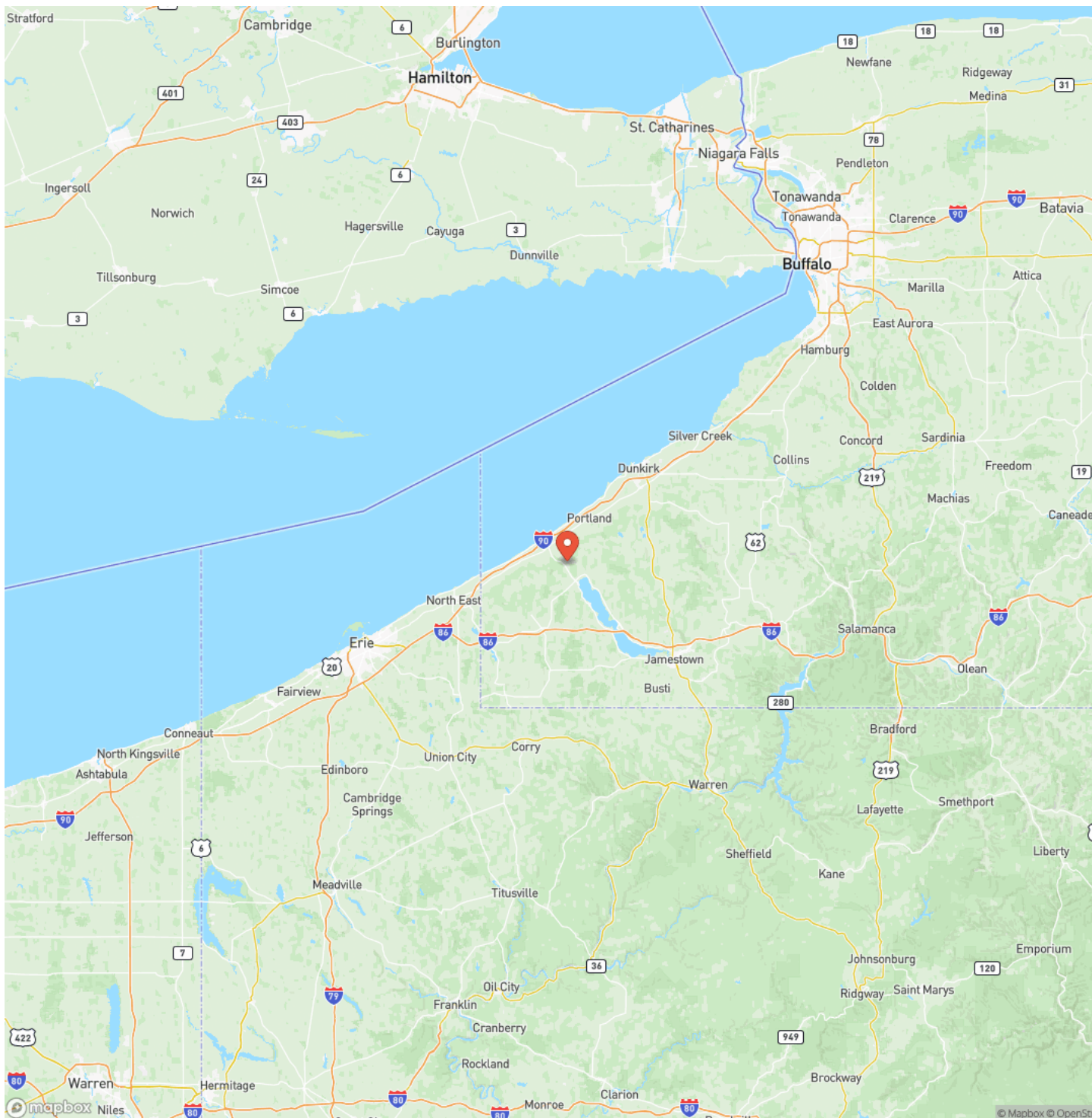

Satellite Map

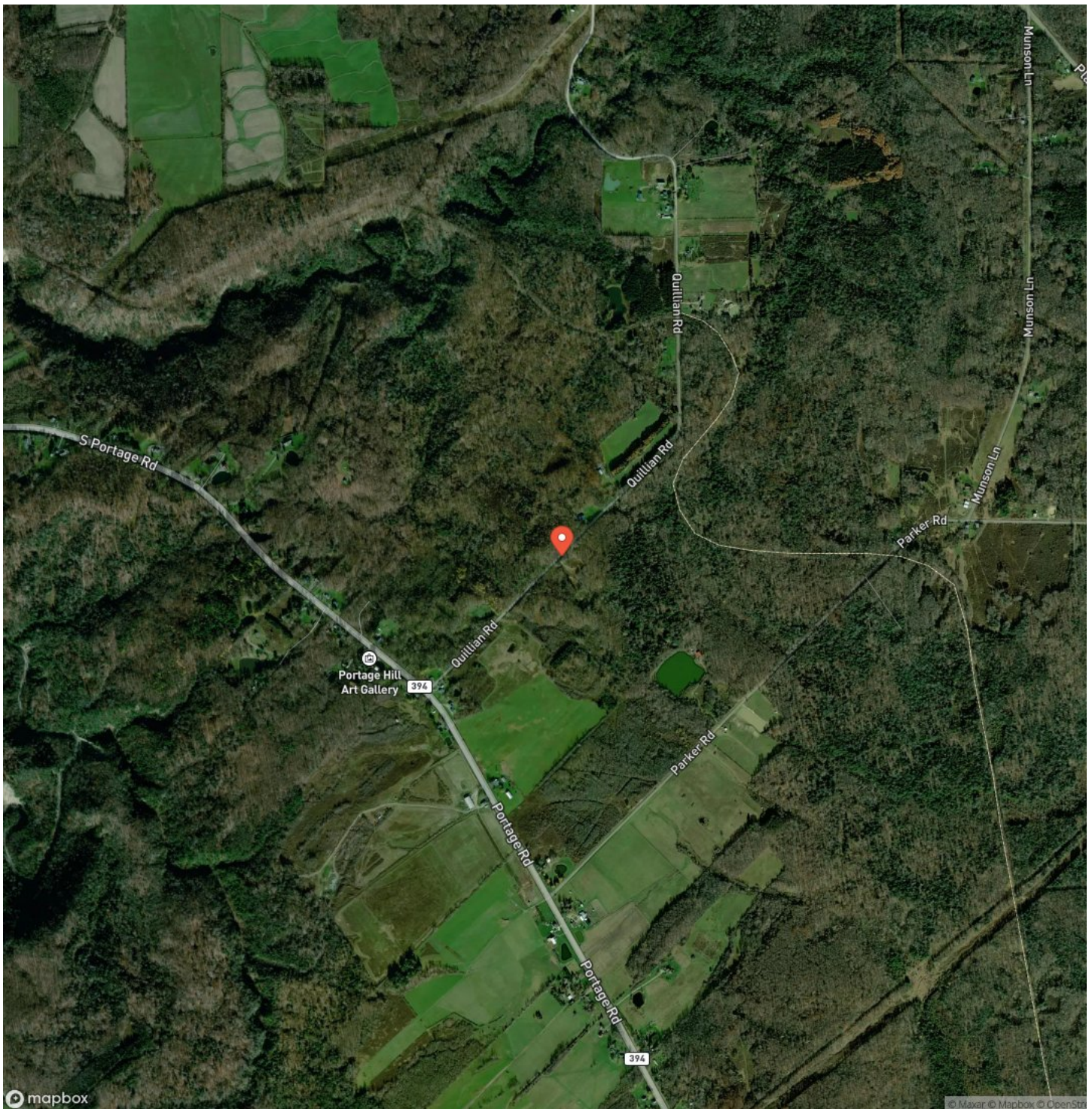

LISTING REPRESENTATIVE

For more information contact:



Representative

Brian Bullard

Mobile

(716) 499-5608

Office

(716) 962-9935

Email

bbullard@timberlandrealty.net

Address

1890 East Main Street

City / State / Zip

Falconer, NY 14733

NOTES

[illegible]

[illegible]

DISCLAIMERS

Information in this brochure is provided solely for information purposes and does not constitute an offer to sell or advertise real estate outside the states in which broker or agent licensed. The information presented has been obtained from sources deemed to be reliable, but is not guaranteed or warranted by the agent, broker, or the sellers of these properties. This offering is subject to errors, omissions, prior sale, price change, correction or withdrawal from the market without notice. All references to age, square footage, income, expenses, acreage, carrying capacity, and land classification, etc. are approximate. Prospective buyers are chargeable with and expected to conduct their own independent investigation of the information and the property and to rely only on those results. Sellers reserve the right to accept or reject any and all offers without liability to any buyer or cooperating broker.

Maps are provided for illustration purposes only, the accuracy is not warranted. Parcels on interactive maps are not adjusted to match aerial backgrounds. This information is for reference purposes only and is not a legal document. Data maps contain errors. The seller and seller's agent are making known to all potential buyers that there may be variations between the location of the existing fence lines and the legal description of the deeded property. Seller and seller's agent make no warranties with regard to the location of the fence lines in relationship to the deeded property lines, nor does the Seller make any warranties or representations with regard to the specific acreage contained within the fenced property lines. Seller is selling the property in an "as is" condition, which includes the location of the fences as they exist. Boundaries shown on the accompanying maps are approximate, based on county parcel data. The maps are not to scale. The accuracy of the maps is not guaranteed. Prospective buyers are encouraged to verify fence lines, deeded property lines and acreages using a licensed surveyor at their own expense.



Timberland Realty
1890 E Main St
Falconer, NY 14733
(716) 962-9935
TimberlandRealty.net

