

**St. Mary's Hunting Retreat**  
Holmes Road  
Saint Mary, MO 63673

**\$315,000**  
42± Acres  
Ste. Genevieve County





**St. Mary's Hunting Retreat**  
**Saint Mary, MO / Ste. Genevieve County**

---

**SUMMARY**

**Address**

Holmes Road

**City, State Zip**

Saint Mary, MO 63673

**County**

Ste. Genevieve County

**Type**

Hunting Land, Recreational Land

**Latitude / Longitude**

37.7235 / -90.075

**Taxes (Annually)**

17

**Acreage**

42

**Price**

\$315,000

**Property Website**

<https://livingthedreamland.com/property/st-mary-s-hunting-retreat-ste-genevieve-missouri/41608/>



**MORE INFO ONLINE:**

**<https://livingthedreamland.com/>**



**PROPERTY DESCRIPTION**

This property has several appealing features including mature timber that has not been harvested since the 1940s which indicates the presence of well-established trees & potentially valuable timber resources. The gently rolling terrain makes it suitable for hunting with deer & turkey. The combination of cedars, black oak, red oak & white oak provides a diverse & attractive forest landscape. The availability of electricity along the road is a convenient feature for potential development. Being only 30min away from Hwy 55 offers easy commuting & from St. Louis which can be beneficial for individuals who want a balance between rural & urban living. Nearby Mark Twain National Forest is a significant advantage, as it provides additional recreational opportunities & access to thousands of acres of public land for exploratory outdoor activities. The nearby Hidden Valley Lake further adds to the appeal offering potential water-based recreational activities.





**St. Mary's Hunting Retreat**  
**Saint Mary, MO / Ste. Genevieve County**

---

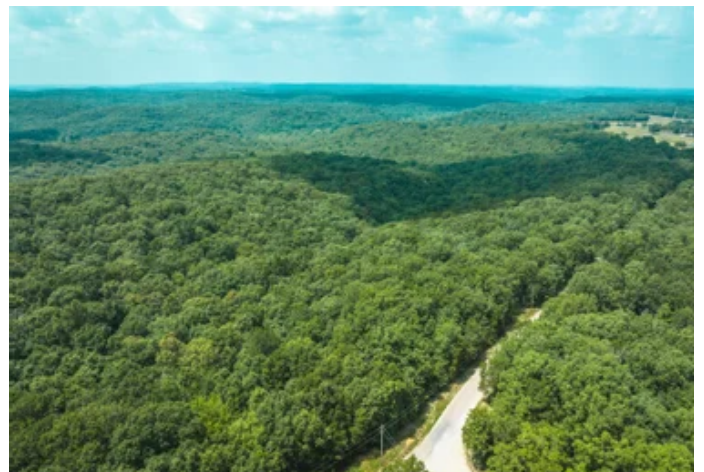

**MORE INFO ONLINE:**

**<https://livingthedreamland.com/>**



## Locator Map



**MORE INFO ONLINE:**

**<https://livingthedreamland.com/>**





## Locator Map

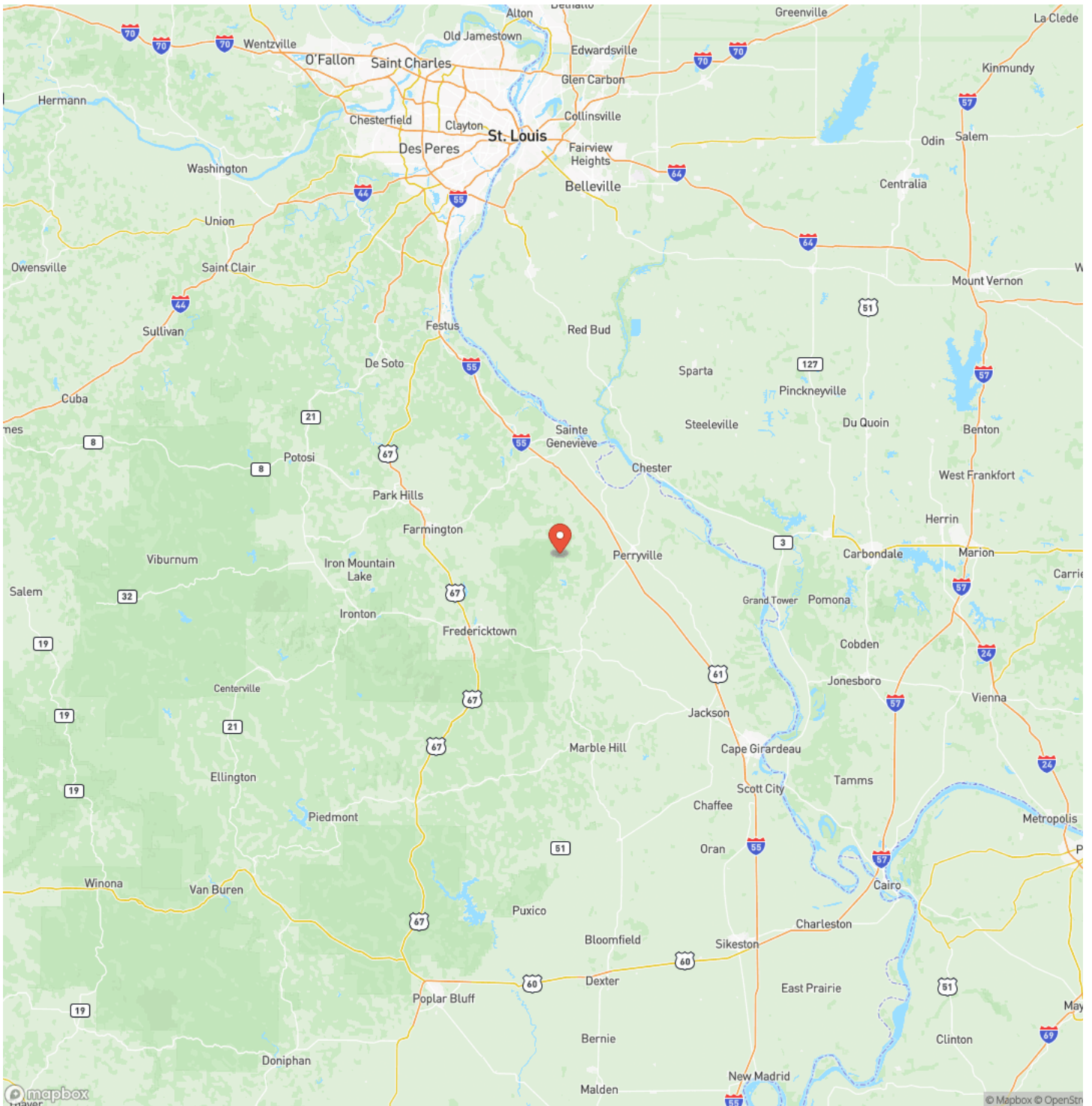

**MORE INFO ONLINE:**

<https://livingthedreamland.com/>





## Satellite Map

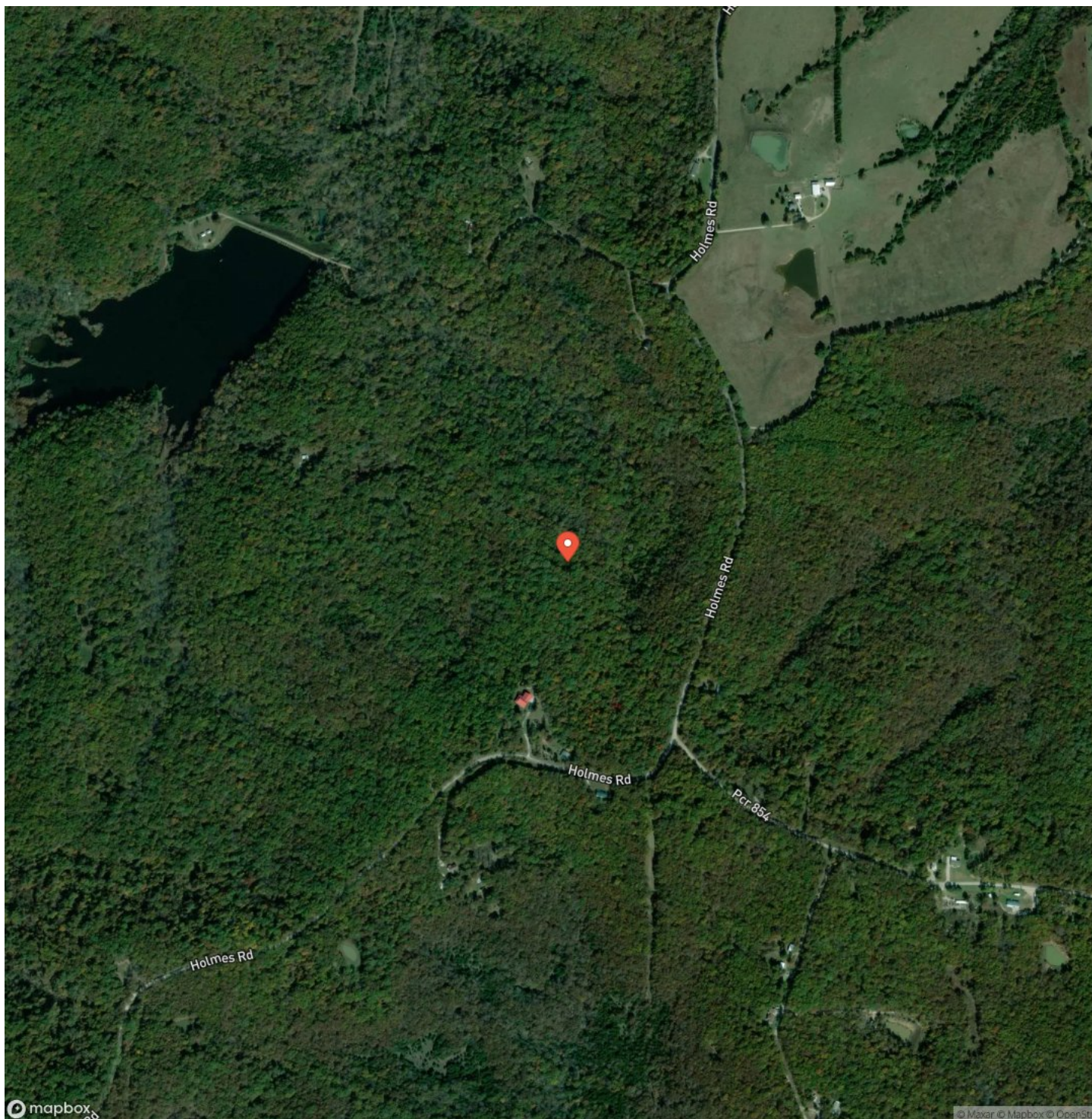

**St. Mary's Hunting Retreat**  
**Saint Mary, MO / Ste. Genevieve County**

## LISTING REPRESENTATIVE

**For more information contact:**



### Representative

Hunter Hindman

## Mobile

(636) 373-1509

## Email

hunterh09@yahoo.com

**Address**

100 Chesterfield Parkway

## City / State / Zip

Chesterfield, MO 63005

## NOTES

[illegible]

**MORE INFO ONLINE:**

**<https://livingthedreamland.com/>**



[illegible]

## **DISCLAIMERS**

Information in this brochure is provided solely for information purposes and does not constitute an offer to sell or advertise real estate outside the states in which broker or agent licensed. The information presented has been obtained from sources deemed to be reliable, is not guaranteed or warranted by the agent, broker, or the sellers of these properties. This offering is subject to errors, omissions, prior sale, price change, correction or withdrawal from the market without notice. All references to age, square footage, income, expenses, acreage, carrying capacity, and land classification, etc. are approximate. Prospective buyers are chargeable with and expected to conduct their own independent investigation of the information and the property and to rely only on those results. Sellers reserve the right to accept or reject any and all offers without liability to any buyer or cooperating broker.

Maps are provided for illustration purposes only, the accuracy is not warranted. Parcels on interactive maps are not adjusted to match aerial backgrounds. This information is for reference purposes only and is not a legal document. Data maps contain errors. The seller and seller's agent are making known to all potential buyers that there may be variations between the location of the existing fence lines and the legal description of the deeded property. Seller and seller's agent make no warranties with regard to the location of the fence lines in relation to the deeded property lines, nor does the Seller make any warranties or representations with regard to the specific acreage contained within the fenced property lines. Seller is selling the property in an "as is" condition, which includes the location of the fences as they exist. Boundaries shown on the accompanying maps are approximate, based on county parcel data. The maps are not to scale. The accuracy of the maps is not guaranteed. Prospective buyers are encouraged to verify fence lines, deeded property lines and acreages using a licensed surveyor at their own expense.





---

**Living The Dream Outdoor Properties**

515 S. Franklin St

Cuba, MO 65453

(855) 289-3478

<https://livingthedreamland.com/>

---

**MORE INFO ONLINE:**

**<https://livingthedreamland.com/>**

