

Sentinel Retreat
4620 W.A. Barr Road
Mount Shasta, CA 96067

\$5,099,000
55± Acres
Siskiyou County



Sentinel Retreat
Mount Shasta, CA / Siskiyou County

SUMMARY

Address

4620 W.A. Barr Road

City, State Zip

Mount Shasta, CA 96067

County

Siskiyou County

Type

Single Family, Ranches

Latitude / Longitude

41.309875 / -122.310567

Dwelling Square Feet

7600

Bedrooms / Bathrooms

4 / 3.5

Acreage

55

Price

\$5,099,000

Property Website

<https://www.landleader.com/property/sentinel-retreat-siskiyou-california/41601>

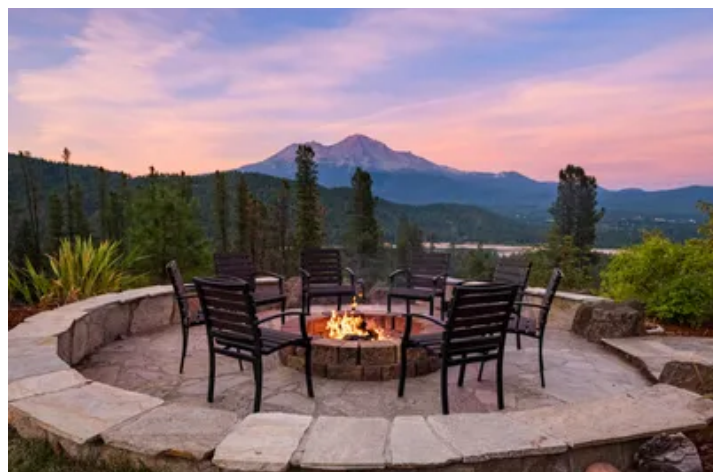

PROPERTY DESCRIPTION

Perched at 4,000 ft. elevation in the midst of pines, oaks, and dogwoods, encompassing 55 acres with commanding views of majestic Mt. Shasta and picturesque Lake Siskiyou you will discover, Sentinel Retreat.

Located just 10 minutes from downtown Mt. Shasta, this remarkable estate presents an exceptional opportunity to own a custom-built luxury Pioneer Log Home. Boasting an expansive 7,600 square feet of living space and 1,000 square feet of guest quarters above the garage, coupled with a 1,700 square foot outdoor deck, this log home offers a harmonious blend of rustic elegance and mountain casual luxury. With three levels, four spacious bedrooms, three full bathrooms, and one-half bath, there is ample room to accommodate family, friends, and guests. There is a great deal of craftsmanship to be seen throughout the home. Whether it's the meticulously hand-carved mighty eagle above the front door or the wooden bears climbing the 20-foot "feature tree" that greets you as you enter Sentinel Retreat, no details are spared.

No matter the season, right outside your front door or just a short drive away, outdoor recreation abounds - hiking, biking, climbing, swimming, canoeing, and kayaking. Try your luck casting your rod in the world-class Upper Sacramento or McCloud rivers or in the many surrounding mountain lakes. For the golf pros, you'll have plenty of options to work on your long and short game with nearby Mount Shasta Resort's 18-hole course and an abundance of golf courses in McCloud, Lake Shastina, Weed, and Fall River Mills. In the winter months, you can snowmobile or carve up the mountainside skiing/snowboarding with Mt. Shasta Board and Ski Park and Resort being only a quick 20-minute drive away.

After a full day of outdoor recreation, retreat to the 1,700-square-foot deck to enjoy your favorite cocktail or glass of wine while BBQing and watching the sunset. When the sun goes down, head to the outdoor firepit only steps away from the deck to roast the perfect s'more, share campfire stories, and stargaze. Or perhaps you prefer to wind down the night by soothing your body soaking in the hot tub while listening to the abundant wildlife come alive at night.

Whether you're yearning for a private spacious getaway or an entertainer's delight, Sentinel Retreat provides the perfect setting to create cherished memories for years to come.

PROPERTY HIGHLIGHTS:

- Gated entryway with 1/2 mile of paved driveway
- Jaw-dropping views of Mount Shasta and Lake Siskiyou
- Incredible 7,600 square-foot luxury home
- Custom detail and craftsmanship shown throughout entire property
- 4 bedrooms and a loft with bunkbed and padded sleeping area
- Additional 1,000 square-foot guest quarters above garage
- Made from Canadian Western Red Cedar Logs
- Beautiful stone and woodwork
- Views from almost every room
- **Main level:**
 - Great room with a 20 ft feature tree and two story fireplace
 - Large Kitchen area with Wolf Stove range and counter seating
 - Dining area
 - Office
 - Laundry room
 - Master bedroom: vaulted ceiling, stove fireplace, en-suite bathroom, soaking tub, walk-in closet, sliding doors to outside deck •
- **Second floor:**
- **Loft area:**
 - Living room/seating area and a bunkbed and padded sleeping area
- **Bottom First Floor:**



- Kitchenette area
- Living room with rock fireplace
- Two master suites each with own bathroom and patio
- One additional bedroom
- 1,700 square foot deck with gas BBQ, log picnic table
- Covered gazebo with hot tub
- Rock fire pit area
- Nearby outstanding outdoor recreational opportunities
- Fishing, hunting, horseback riding, hiking, boating, rafting, golfing
- 5 minutes from Lake Siskiyou
- 7 minutes from Mount Shasta Resorts 18 hole golf course
- 10 minutes from downtown Mount Shasta
- 20 minutes from Mount Shasta Ski Park

Sentinel Retreat
Mount Shasta, CA / Siskiyou County



Locator Map

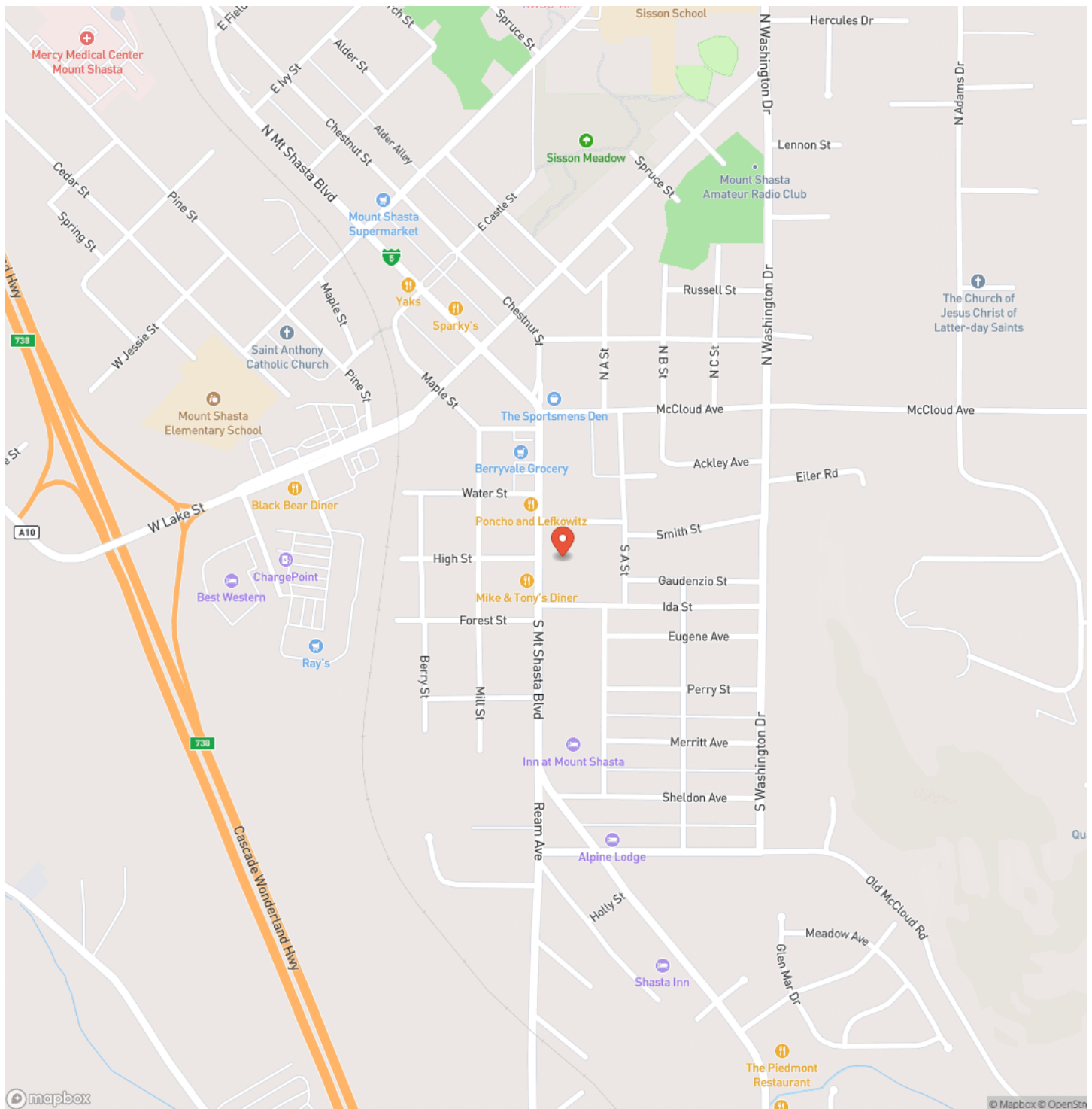

MORE INFO ONLINE:

Locator Map

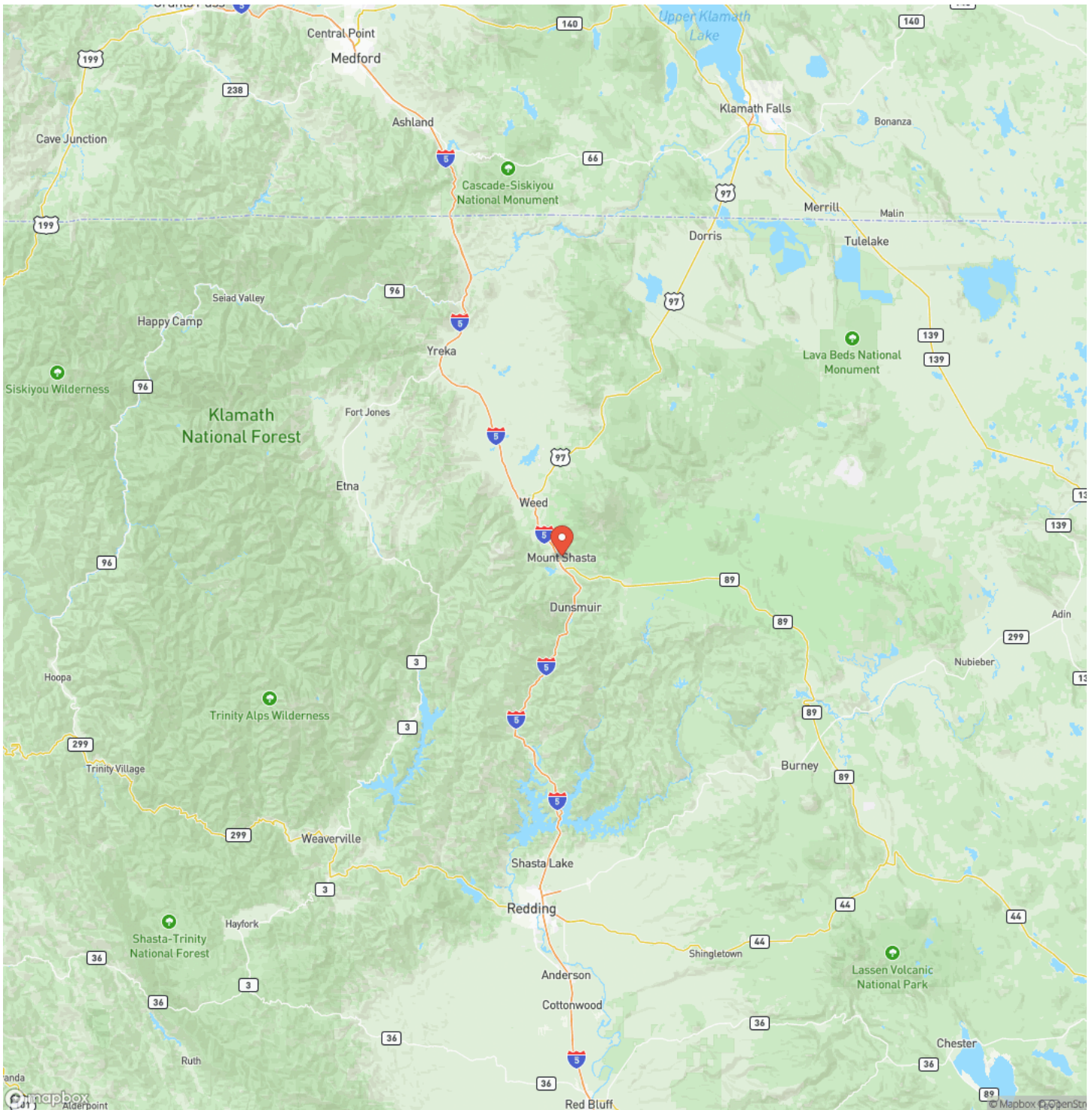

Satellite Map

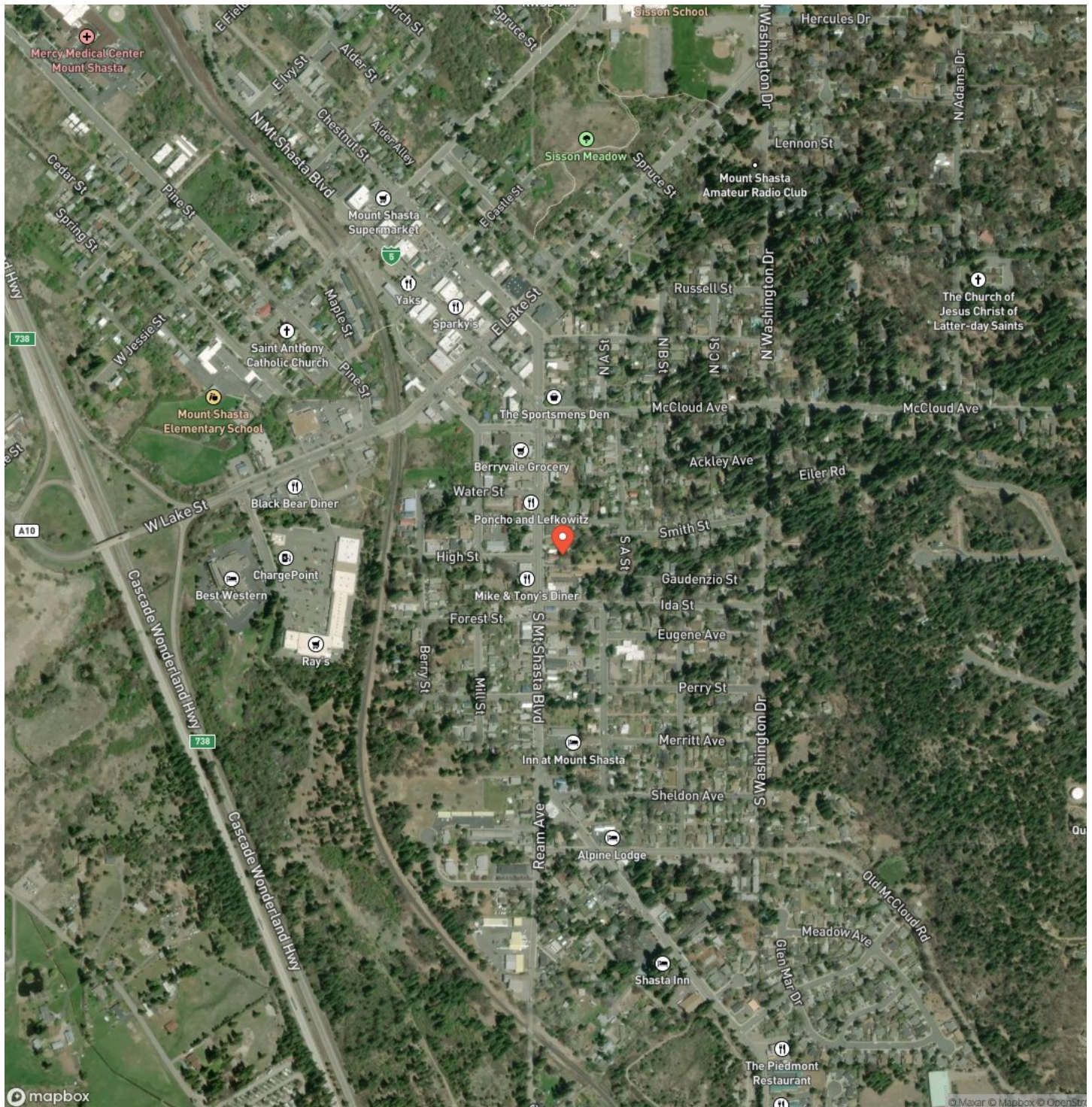

Sentinel Retreat

Mount Shasta, CA / Siskiyou County

LISTING REPRESENTATIVE

For more information contact:



Representative

Todd Renfrew

Mobile

(707) 455-4444

Email

info@caoutdoorproperties.com

Address

707 Merchant St.Suite 100

City / State / Zip

Vacaville, CA 95688

NOTES

[illegible]

This image shows a single sheet of white paper with horizontal blue ruling lines. The lines are evenly spaced and run across the width of the page. There are no margins, text, or other markings on the paper.



californiaoutdoorproperties.com

DISCLAIMERS

Information in this brochure is provided solely for information purposes and does not constitute an offer to sell or advertise real estate outside the states in which broker or agent licensed. The information presented has been obtained from sources deemed to be reliable, but is not guaranteed or warranted by the agent, broker, or the sellers of these properties. This offering is subject to errors, omissions, prior sale, price change, correction or withdrawal from the market without notice. All references to age, square footage, income, expenses, acreage, carrying capacity, and land classification, etc. are approximate. Prospective buyers are chargeable with and expected to conduct their own independent investigation of the information and the property and to rely only on those results. Sellers reserve the right to accept or reject any and all offers without liability to any buyer or cooperating broker.

Maps are provided for illustration purposes only, the accuracy is not warranted. Parcels on interactive maps are not adjusted to match aerial backgrounds. This information is for reference purposes only and is not a legal document. Data maps contain errors. The seller and seller's agent are making known to all potential buyers that there may be variations between the location of the existing fence lines and the legal description of the deeded property. Seller and seller's agent make no warranties with regard to the location of the fence lines in relationship to the deeded property lines, nor does the Seller make any warranties or representations with regard to the specific acreage contained within the fenced property lines. Seller is selling the property in an "as is" condition, which includes the location of the fences as they exist. Boundaries shown on the accompanying maps are approximate, based on county parcel data. The maps are not to scale. The accuracy of the maps is not guaranteed. Prospective buyers are encouraged to verify fence lines, deeded property lines and acreages using a licensed surveyor at their own expense.



California Outdoor Properties, Inc
Serving California
Vacaville, CA 95688
(707) 455-4444
californiaoutdoorproperties.com

