

**Three Springs Retreat**  
20021 Cassel Fall River Road  
Cassel, CA 96016

**\$560,000**  
10± Acres  
Shasta County





**Three Springs Retreat**  
**Cassel, CA / Shasta County**

---

**SUMMARY**

**Address**

20021 Cassel Fall River Road

**City, State Zip**

Cassel, CA 96016

**County**

Shasta County

**Type**

Recreational Land, Residential Property, Single Family, Hunting Land

**Latitude / Longitude**

40.919524 / -121.536445

**Dwelling Square Feet**

3091

**Bedrooms / Bathrooms**

4 / 4

**Acreage**

10

**Price**

\$560,000

**Property Website**

<https://www.landleader.com/property/three-springs-retreat-shasta-california/41460>



### **PROPERTY DESCRIPTION**

Three Springs Retreat. What a beauty! Freshwater, spring-fed pond surrounded by mossy lava rock, mature pines, and oaks, along with a second pond behind garage and storage buildings. Setting the background for this 3000+ sf. Two-story home. The main floor features an enclosed front porch, with double doors opening to the great room, a living area with a fireplace at one end, plus a formal dining area. Spacious country kitchen lined with windows letting in the natural light and view of the pond. Great counter space and cabinets galore! Open to the large dining area on one side and laundry room with full bath on the other. There are two large suites on the main level, both with full baths. Upstairs you will find an office, hobby room, full bath, bedroom, and room now used in dorm style. This home comes partially furnished! Single car - carport in back of the home. Small shop and storage building, and a pump house next to the pond. The property is level to slightly down, sloping to the second pond. Located on the outskirts of Cassel, well known for access to Hat Creek, a trout-fishing destination. Baum Lake, open year-round to fishing, is just a few miles up the road. You will also find Burney Falls State Park, Lake Britton, and Pit River within a few miles. Burney and Fall River Mills are within 10-15 miles, offering all the benefits of rural living, in addition to the 18-hole Fall River Golf Course.

#### **Property Highlights:**

- A freshwater, spring-fed pond surrounded by mossy lava rock, mature pines, and oaks.
- 3000+ sf. Two-story partially furnished home.
- Enclosed front porch, with double doors opening to the great room, living area with fireplace at one end, plus formal dining area.
- Spacious country kitchen with excellent counter space and cabinets galore!
- Large dining area on one side of the kitchen, laundry room & full bath on the other.
- Two large suites on the main level, both with full baths.
- Upstairs - office, hobby room, full bath, bedroom, and dorm-style room.
- Small workshop, pump house, and several storage buildings.
- The property is level to slightly down, sloping to the second pond.
- Located near Cassel, with access to world-class fishing at Hat Creek, Baum Lake, Pit River, and Fall River.
- Burney Falls State Park, Lake Britton, and Pit River are within a few miles.
- Burney, Fall River Mills, and Fall River golf course are within 10-15 miles.



Three Springs Retreat  
Cassel, CA / Shasta County

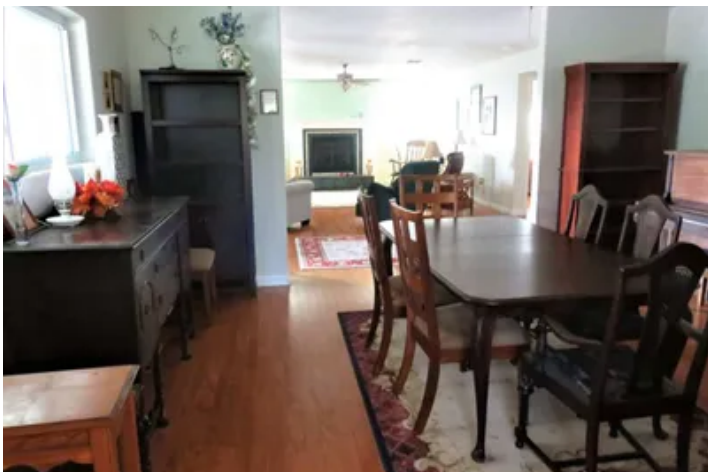

## Locator Map





## Locator Map

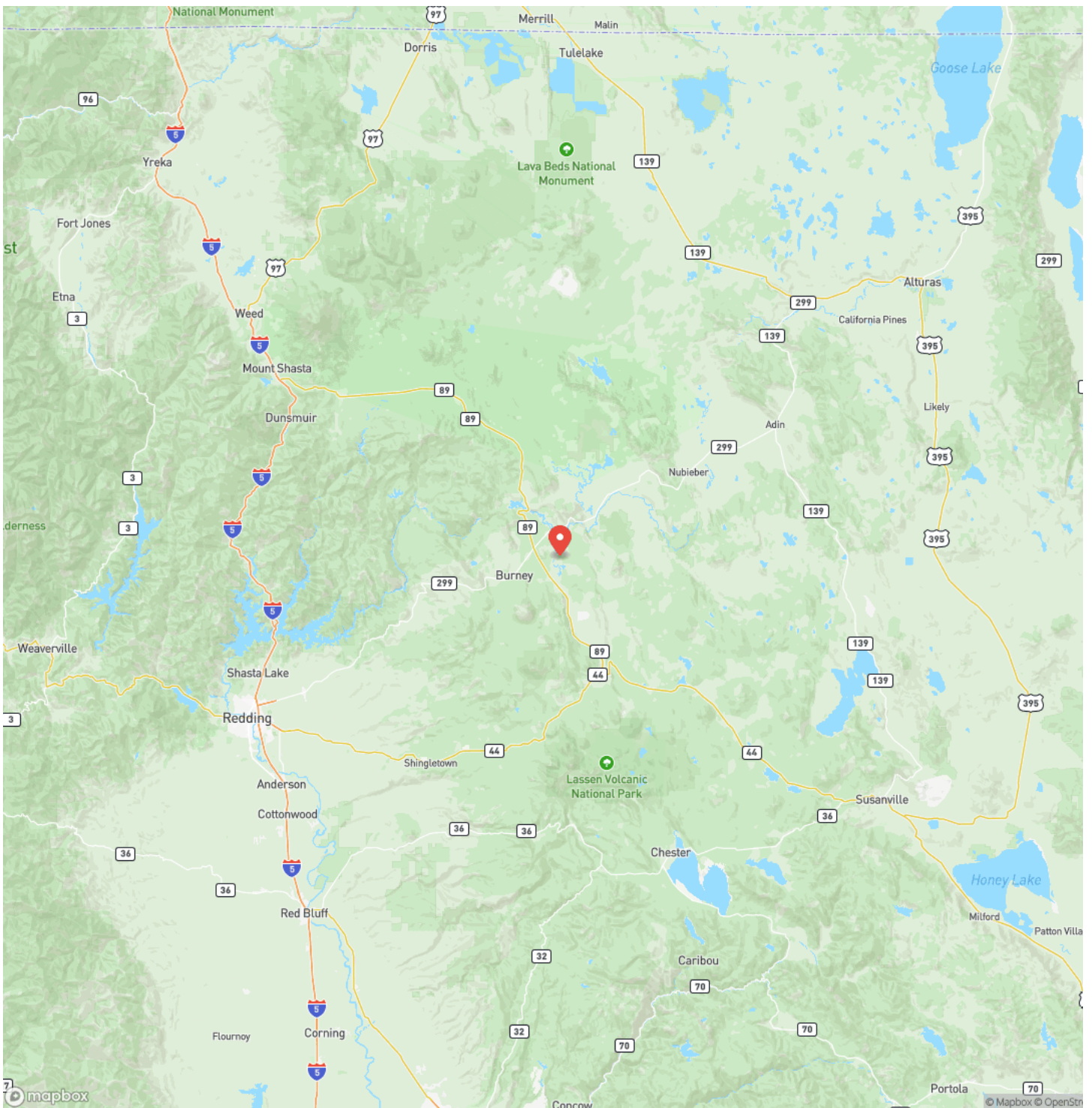

**MORE INFO ONLINE:**





## Satellite Map









## This image shows a blank sheet of white paper with horizontal ruling lines. The lines are evenly spaced and run across the width of the page. There are no margins, text, or other markings on the paper.



**californiaoutdoorproperties.com**

## **DISCLAIMERS**

Information in this brochure is provided solely for information purposes and does not constitute an offer to sell or advertise real estate outside the states in which broker or agent licensed. The information presented has been obtained from sources deemed to be reliable, but is not guaranteed or warranted by the agent, broker, or the sellers of these properties. This offering is subject to errors, omissions, prior sale, price change, correction or withdrawal from the market without notice. All references to age, square footage, income, expenses, acreage, carrying capacity, and land classification, etc. are approximate. Prospective buyers are chargeable with and expected to conduct their own independent investigation of the information and the property and to rely only on those results. Sellers reserve the right to accept or reject any and all offers without liability to any buyer or cooperating broker.

Maps are provided for illustration purposes only, the accuracy is not warranted. Parcels on interactive maps are not adjusted to match aerial backgrounds. This information is for reference purposes only and is not a legal document. Data maps contain errors. The seller and seller's agent are making known to all potential buyers that there may be variations between the location of the existing fence lines and the legal description of the deeded property. Seller and seller's agent make no warranties with regard to the location of the fence lines in relationship to the deeded property lines, nor does the Seller make any warranties or representations with regard to the specific acreage contained within the fenced property lines. Seller is selling the property in an "as is" condition, which includes the location of the fences as they exist. Boundaries shown on the accompanying maps are approximate, based on county parcel data. The maps are not to scale. The accuracy of the maps is not guaranteed. Prospective buyers are encouraged to verify fence lines, deeded property lines and acreages using a licensed surveyor at their own expense.





---

**California Outdoor Properties, Inc**  
Serving California  
Vacaville, CA 95688  
(707) 455-4444  
[californiaoutdoorproperties.com](http://californiaoutdoorproperties.com)

---

