

Milford House
452-515 Highway 395
Milford, CA 96121

\$995,000
73.100± Acres
Lassen County



Milford House
Milford, CA / Lassen County

SUMMARY

Address

452-515 Highway 395

City, State Zip

Milford, CA 96121

County

Lassen County

Type

Residential Property

Latitude / Longitude

40.187589 / -120.399683

Dwelling Square Feet

1900

Bedrooms / Bathrooms

2 / 1

Acreage

73.100

Price

\$995,000

Property Website

<https://www.landleader.com/property/milford-house-lassen-california/41230>



PROPERTY DESCRIPTION

Located in a desirable area with nice homes at the base of the eastern Sierras with panoramic views across Honey Lake and to the mountains beyond. This impeccably remodeled farmhouse is retrofitted to please the most discerning buyer with the highest quality of materials, furnishings and appliances. Very comfortable and charming, one can relax here inside or on one of the two covered porches. In a lovely 73-acre private setting there are mature pines and oaks as well as rights to plenty of water from a natural spring! A brand new domestic well has just been completed. Property may have the potential to be subdivided. Easy access off Hwy 395. Just an hour from Reno, but a world away.

Property Highlights:

- Quaint Country Cottage
- Built in early 1900's with a recent full remodel and high-quality appliances
- Located at the foothills of the Sierras
- Commanding views of Honey Lake Valley
- Combination of a newer well and natural spring for lots of water
- Conveniently located off of Highway 395, Only an hour from Reno
- Very private location
- Large, healthy, Oaks and Pines
- Sun and shade deck overlooking meadow

Milford House
Milford, CA / Lassen County

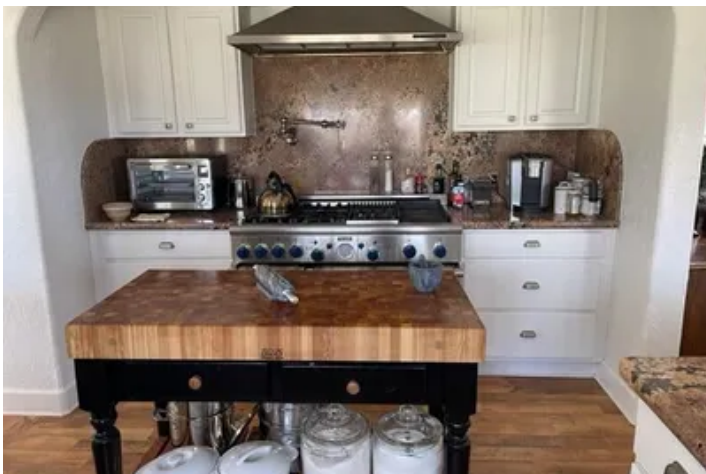

Locator Map



Locator Map

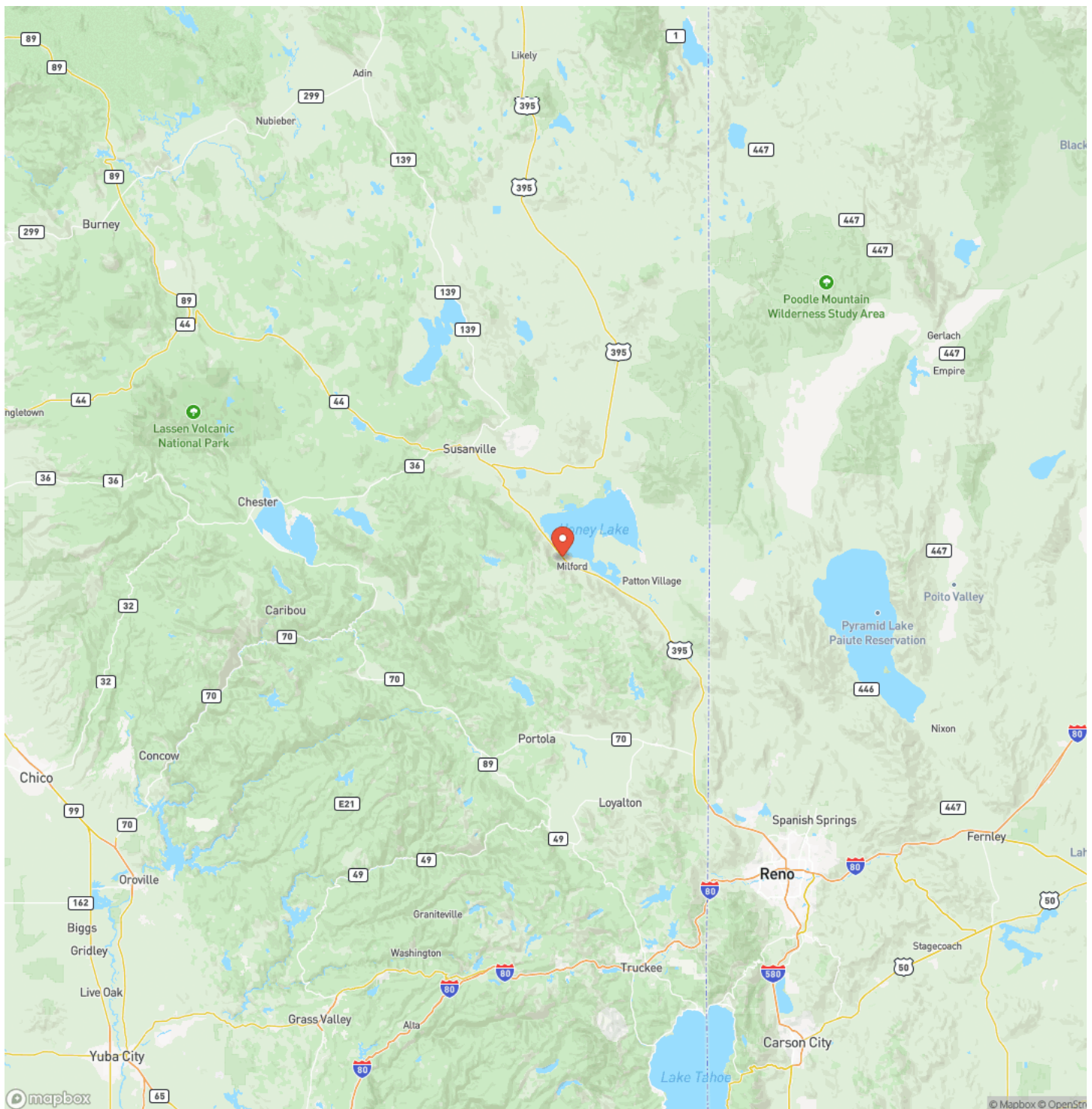

Satellite Map



[illegible]

californiaoutdoorproperties.com

DISCLAIMERS

Information in this brochure is provided solely for information purposes and does not constitute an offer to sell or advertise real estate outside the states in which broker or agent licensed. The information presented has been obtained from sources deemed to be reliable, but is not guaranteed or warranted by the agent, broker, or the sellers of these properties. This offering is subject to errors, omissions, prior sale, price change, correction or withdrawal from the market without notice. All references to age, square footage, income, expenses, acreage, carrying capacity, and land classification, etc. are approximate. Prospective buyers are chargeable with and expected to conduct their own independent investigation of the information and the property and to rely only on those results. Sellers reserve the right to accept or reject any and all offers without liability to any buyer or cooperating broker.

Maps are provided for illustration purposes only, the accuracy is not warranted. Parcels on interactive maps are not adjusted to match aerial backgrounds. This information is for reference purposes only and is not a legal document. Data maps contain errors. The seller and seller's agent are making known to all potential buyers that there may be variations between the location of the existing fence lines and the legal description of the deeded property. Seller and seller's agent make no warranties with regard to the location of the fence lines in relationship to the deeded property lines, nor does the Seller make any warranties or representations with regard to the specific acreage contained within the fenced property lines. Seller is selling the property in an "as is" condition, which includes the location of the fences as they exist. Boundaries shown on the accompanying maps are approximate, based on county parcel data. The maps are not to scale. The accuracy of the maps is not guaranteed. Prospective buyers are encouraged to verify fence lines, deeded property lines and acreages using a licensed surveyor at their own expense.



California Outdoor Properties, Inc
Serving California
Vacaville, CA 95688
(707) 455-4444
californiaoutdoorproperties.com

