

Windy Curve 45
12691 Highway AP
Success, MO 65570

\$335,500
47± Acres
Texas County



Windy Curve 45
Success, MO / Texas County

SUMMARY

Address

12691 Highway AP

City, State Zip

Success, MO 65570

County

Texas County

Type

Farms, Hunting Land, Recreational Land, Residential Property

Latitude / Longitude

37.4882 / -92.1287

Dwelling Square Feet

1200

Bedrooms / Bathrooms

3 / 1

Acreage

47

Price

\$335,500

Property Website

<https://livingthedreamland.com/property/windy-curve-45-texas-missouri/41001/>



MORE INFO ONLINE:

<https://livingthedreamland.com/>



PROPERTY DESCRIPTION

Cozy, quaint, farmhouse chic is how I would describe this 1880, 3-bedroom 1 bath home that sits on 47+/- acres in the rural country of Texas County. The updated outside with a newer metal roof and vinyl siding bring it into this century but wide plank floors throughout the main floor take you back to that 1800s feel. Here you have the main living room, kitchen, 1 bedroom and the bathroom. Upstairs is the additional 2 bedrooms and living space to make yours. At the back on the property is a 30x50 metal workshop with lean-to. In here you have an apartment with kitchen, living room, bedroom and bathroom! Turn it into an income producing Airbnb or for extra guests. The other part of the building is dedicated to a garage/workshop area. There are also 3 ponds, one stocked with catfish and bass. This property is fenced and cross-fenced and has a 100+ year old barn for housing hay, sheep, horses and more! You are only 10 miles from the back gate of Fort Leonardwood!



Windy Curve 45
Success, MO / Texas County



MORE INFO ONLINE:

<https://livingthedreamland.com/>



Locator Map

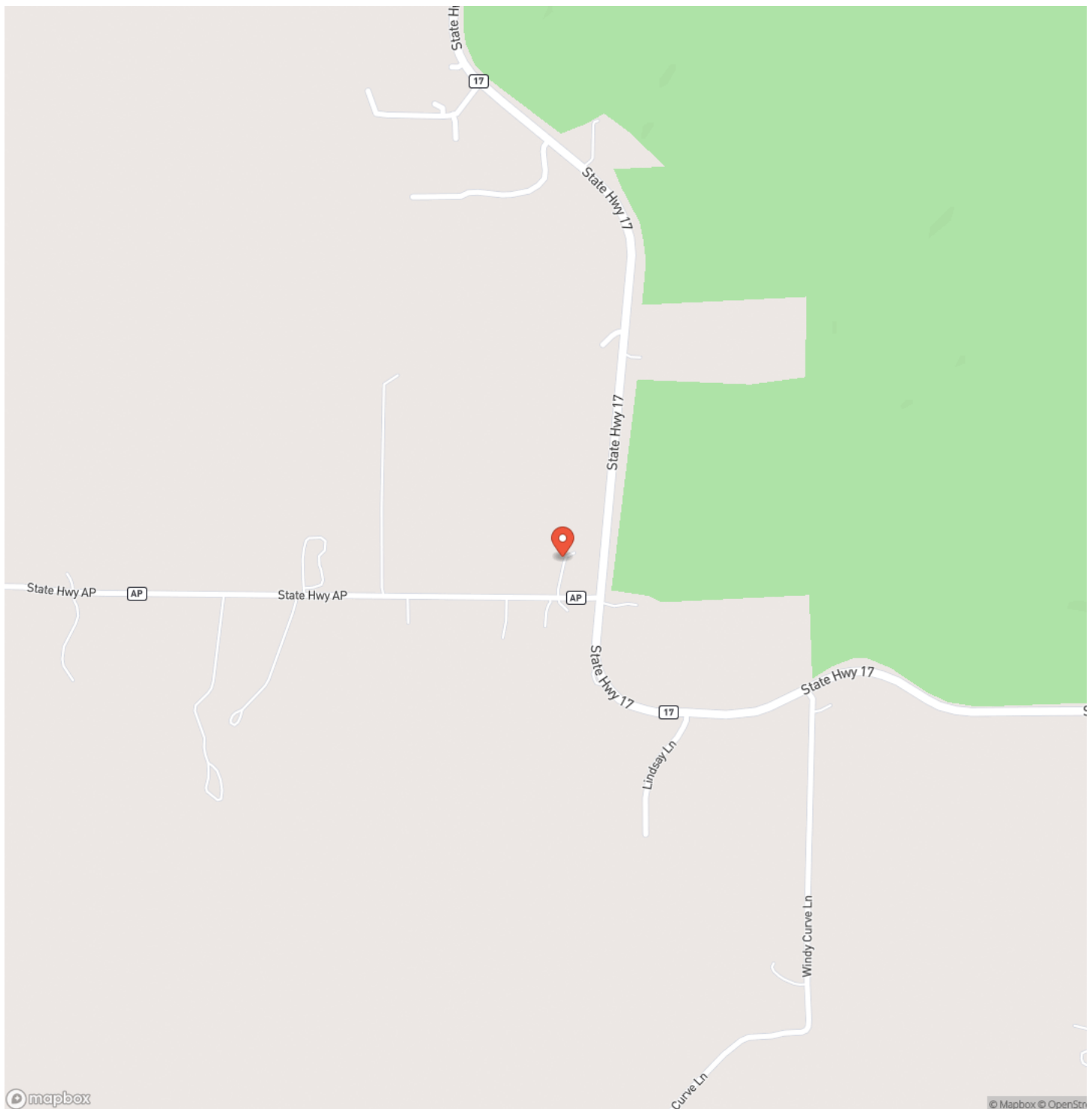

MORE INFO ONLINE:

<https://livingthedreamland.com/>

Locator Map

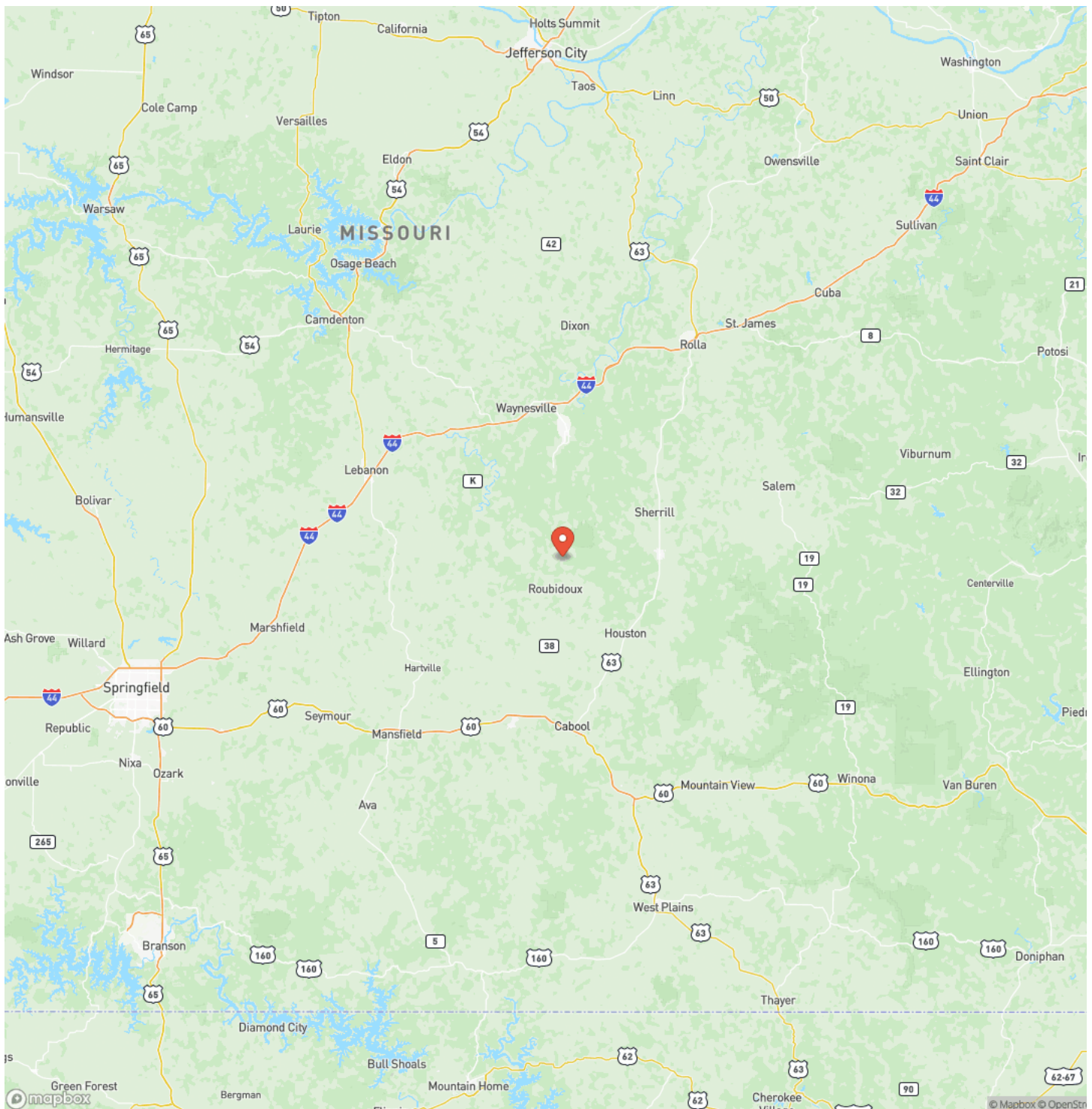

MORE INFO ONLINE:

<https://livingthedreamland.com/>



Satellite Map

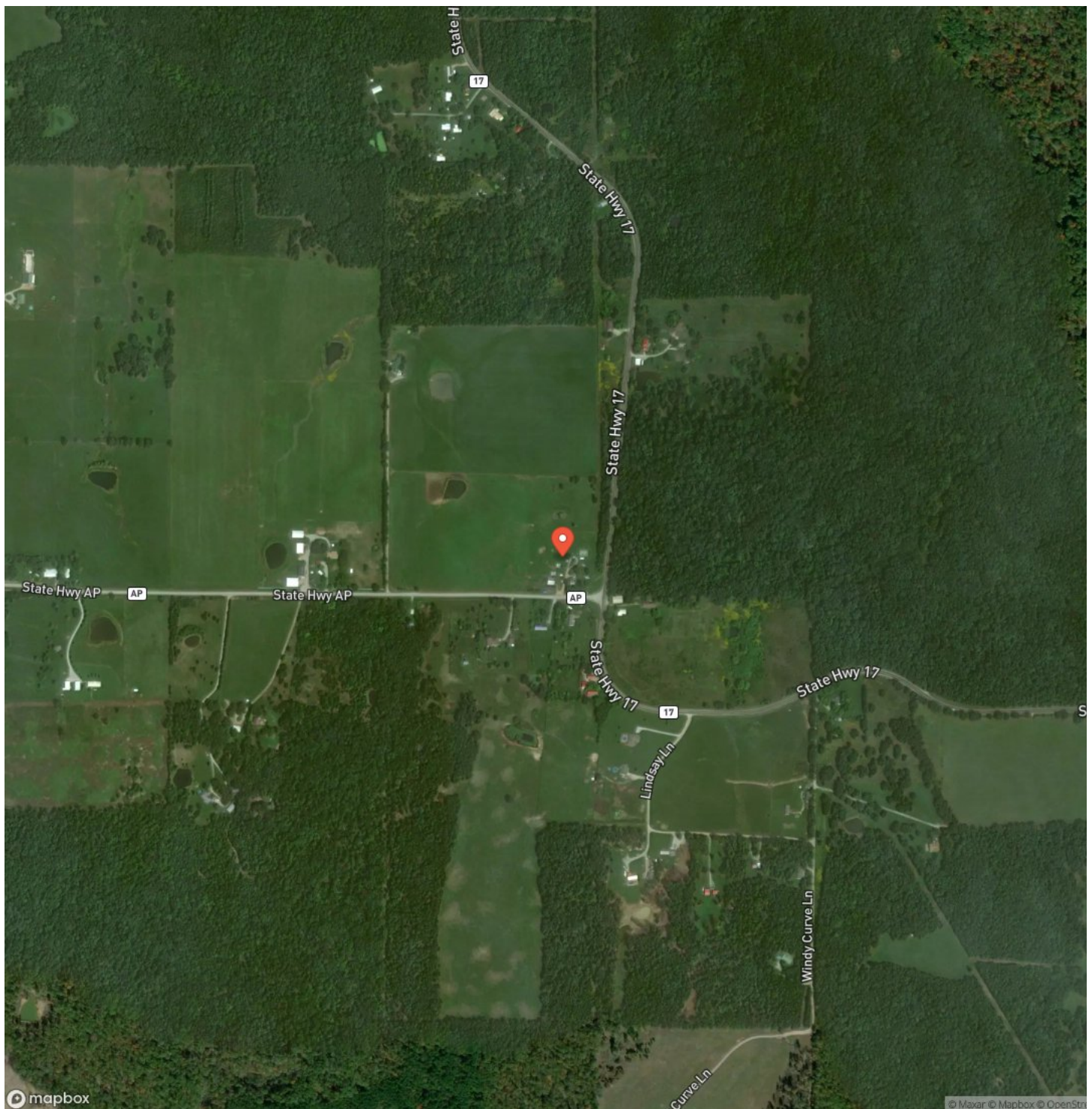

MORE INFO ONLINE:

<https://livingthedreamland.com/>

LISTING REPRESENTATIVE

For more information contact:



Representative

Jenna Deason

Mobile

(573) 247-0521

Office

(855) 289-3478

Email

jenna.deason@gmail.com

Address

944 County Road 2630

City / State / Zip

Salem, MO 65560

NOTES

This image shows a blank sheet of white paper with horizontal ruling lines. The lines are evenly spaced and extend across the width of the page. There are no margins, text, or other markings on the paper.

This image shows a single sheet of white paper with horizontal blue ruling lines. The lines are evenly spaced and run across the width of the page. There are no margins, text, or other markings on the paper.



DISCLAIMERS

Information in this brochure is provided solely for information purposes and does not constitute an offer to sell or advertise real estate outside the states in which broker or agent licensed. The information presented has been obtained from sources deemed to be reliable, but is not guaranteed or warranted by the agent, broker, or the sellers of these properties. This offering is subject to errors, omissions, prior sale, price change, correction or withdrawal from the market without notice. All references to age, square footage, income, expenses, acreage, carrying capacity, and land classification, etc. are approximate. Prospective buyers are chargeable with and expected to conduct their own independent investigation of the information and the property and to rely only on those results. Sellers reserve the right to accept or reject any and all offers without liability to any buyer or cooperating broker.

Maps are provided for illustration purposes only, the accuracy is not warranted. Parcels on interactive maps are not adjusted to match aerial backgrounds. This information is for reference purposes only and is not a legal document. Data maps contain errors. The seller and seller's agent are making known to all potential buyers that there may be variations between the location of the existing fence lines and the legal description of the deeded property. Seller and seller's agent make no warranties with regard to the location of the fence lines in relationship to the deeded property lines, nor does the Seller make any warranties or representations with regard to the specific acreage contained within the fenced property lines. Seller is selling the property in an "as is" condition, which includes the location of the fences as they exist. Boundaries shown on the accompanying maps are approximate, based on county parcel data. The maps are not to scale. The accuracy of the maps is not guaranteed. Prospective buyers are encouraged to verify fence lines, deeded property lines and acreages using a licensed surveyor at their own expense.



Living The Dream Outdoor Properties
100 Chesterfield Parkway
Chesterfield, MO 63005
(855) 289-3478
<https://livingthedreamland.com/>

