

The Lodge at Paddlewheel Lake
12104 Bell Road
Roby, MO 65557

\$495,000
45± Acres
Texas County



MORE INFO ONLINE:

<https://livingthedreamland.com/>

The Lodge at Paddlewheel Lake Roby, MO / Texas County

SUMMARY

Address

12104 Bell Road

City, State Zip

Roby, MO 65557

County

Texas County

Type

Farms, Hunting Land, Ranches, Recreational Land, Lakefront

Latitude / Longitude

37.495616 / -92.076049

Bedrooms / Bathrooms

5 / 3

Acreage

45

Price

\$495,000

Property Website

<https://livingthedreamland.com/property/the-lodge-at-paddlewheel-lake-texas-missouri/40652/>



MORE INFO ONLINE:

<https://livingthedreamland.com/>



The Lodge at Paddlewheel Lake Roby, MO / Texas County

PROPERTY DESCRIPTION

Welcome to the Lodge at Paddlewheel Lake, an exceptional property nestled on 45 acres of pristine land in Texas County, Missouri. This picturesque retreat is an outdoor enthusiast's dream, perfectly situated adjacent to the Mark Twain national forest. At the heart of the property stands a magnificent 2,400 square foot home, recently updated to offer modern comforts while maintaining its rustic charm. Boasting five bedrooms and three bathrooms, this spacious residence provides ample room for relaxation and entertainment. The highlight of the home is its captivating view of the tranquil Paddlewheel Lake, a hidden gem that graces the property with its natural beauty. Paddlewheel Lake is a spring-fed oasis, teeming with an abundant variety of fish, making it a paradise for fishing enthusiasts. Seeking a peaceful day by the water, the well-stocked lake offers endless opportunities for casting a line and reeling in your catch of the day. As you explore the lake, you'll come across one of its most awe inspiring features—a meticulously constructed concrete dam that creates a breathtaking waterfall, adding to the property's allure. The Lodge at Paddlewheel Lake is not just a haven for fishermen; it is also home to a thriving ecosystem. The surrounding land provides a sanctuary for an array of wildlife, including deer, turkey, and waterfowl. Whether you're seeking a peaceful retreat, a recreational haven, or a permanent residence surrounded by nature's wonders, the Lodge at Paddlewheel Lake is a property that embodies the best of Missouri's natural beauty. With its updated home, breathtaking views, a spring-fed lake, an impressive waterfall, and abundant wildlife, this property offers a unique and unforgettable lifestyle in the heart of Texas County.

Property is agent owned.

MORE INFO ONLINE:

<https://livingthedreamland.com/>



The Lodge at Paddlewheel Lake
Roby, MO / Texas County

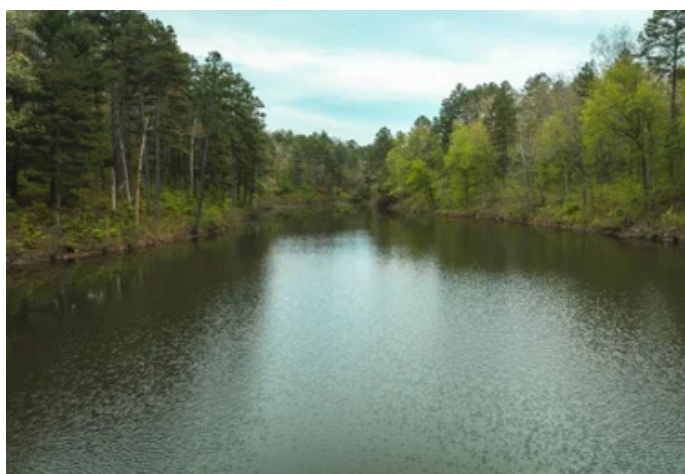

MORE INFO ONLINE:

<https://livingthedreamland.com/>

Locator Map

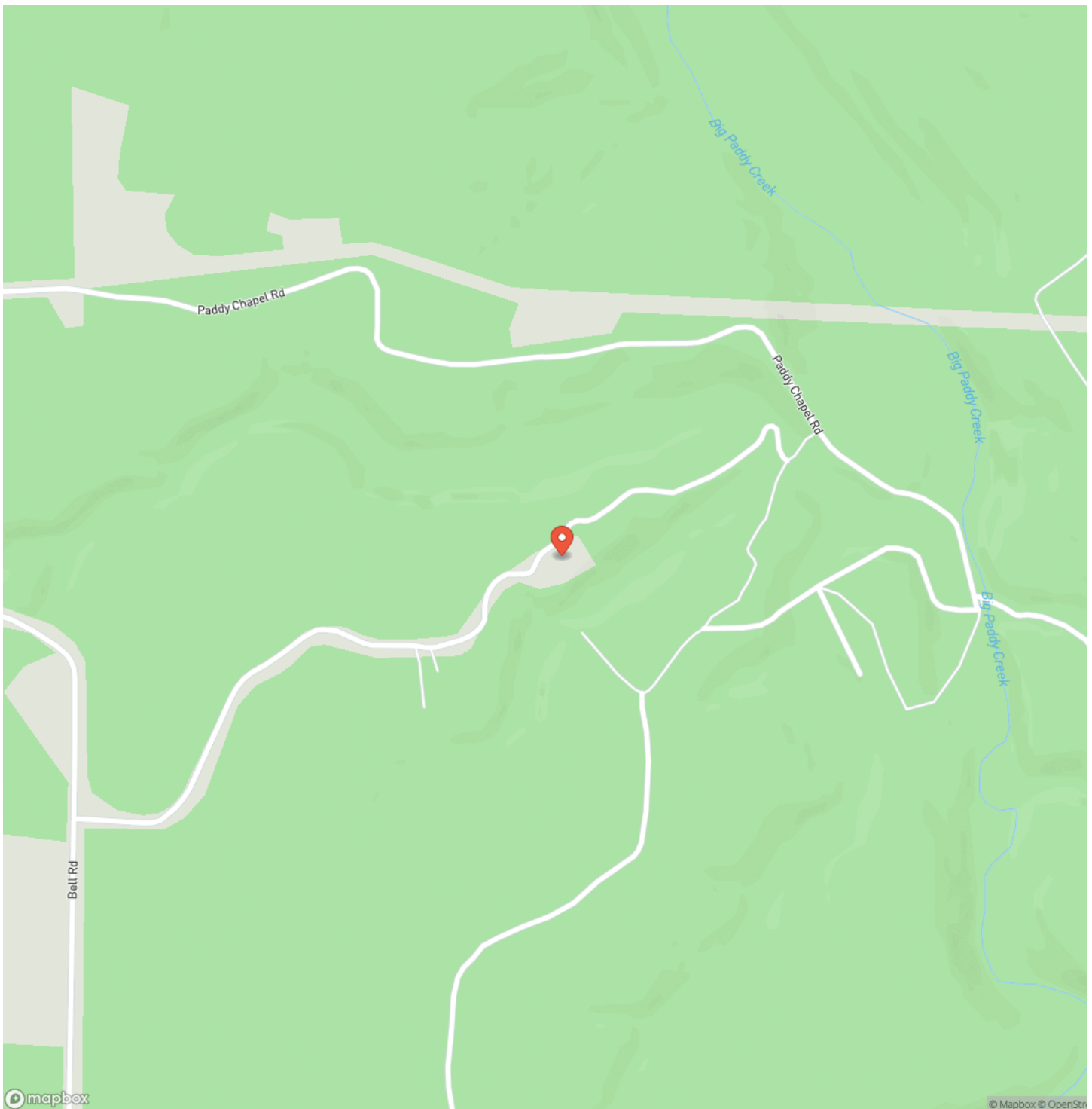

MORE INFO ONLINE:

<https://livingthedreamland.com/>



Locator Map

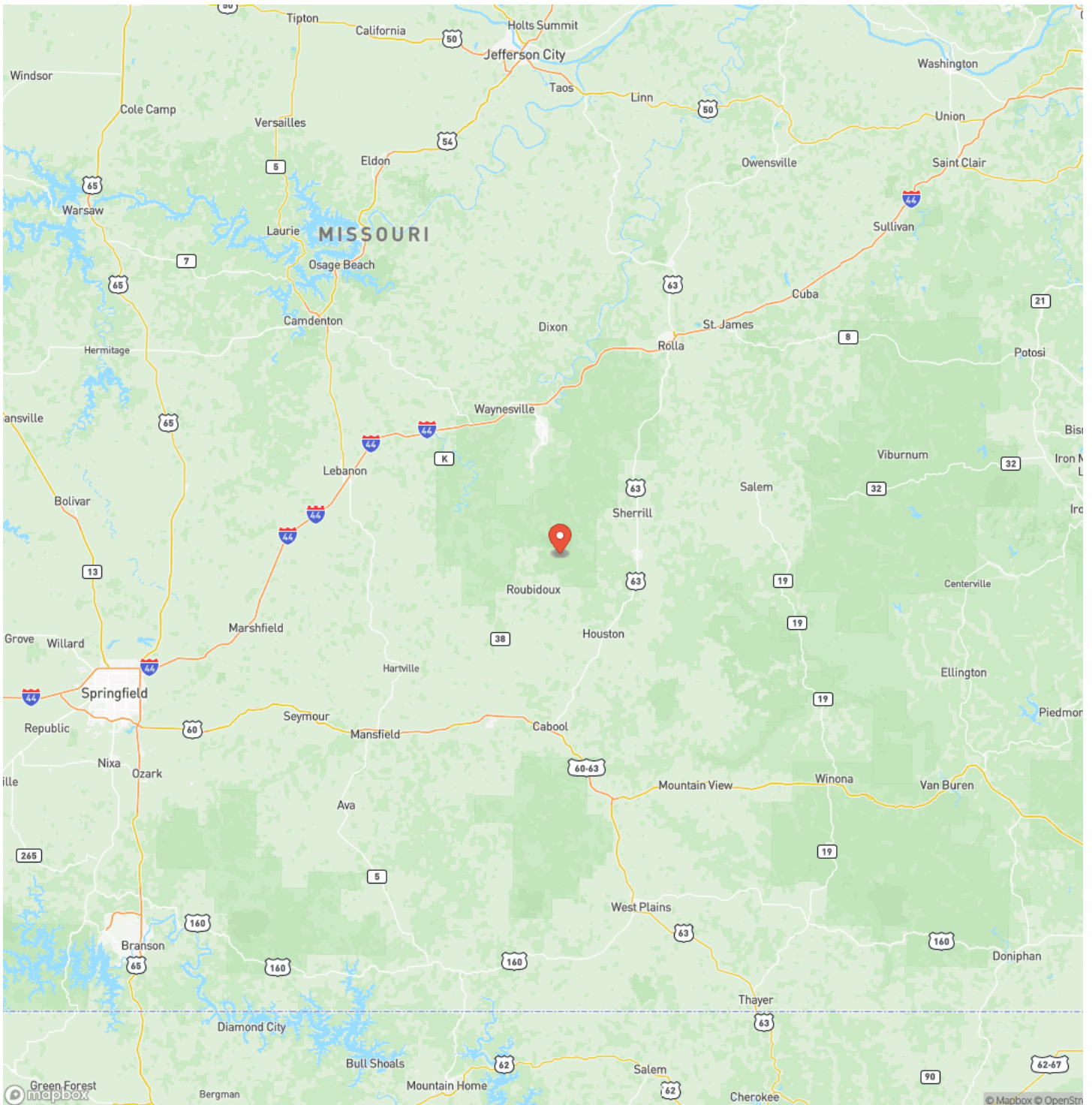

Satellite Map

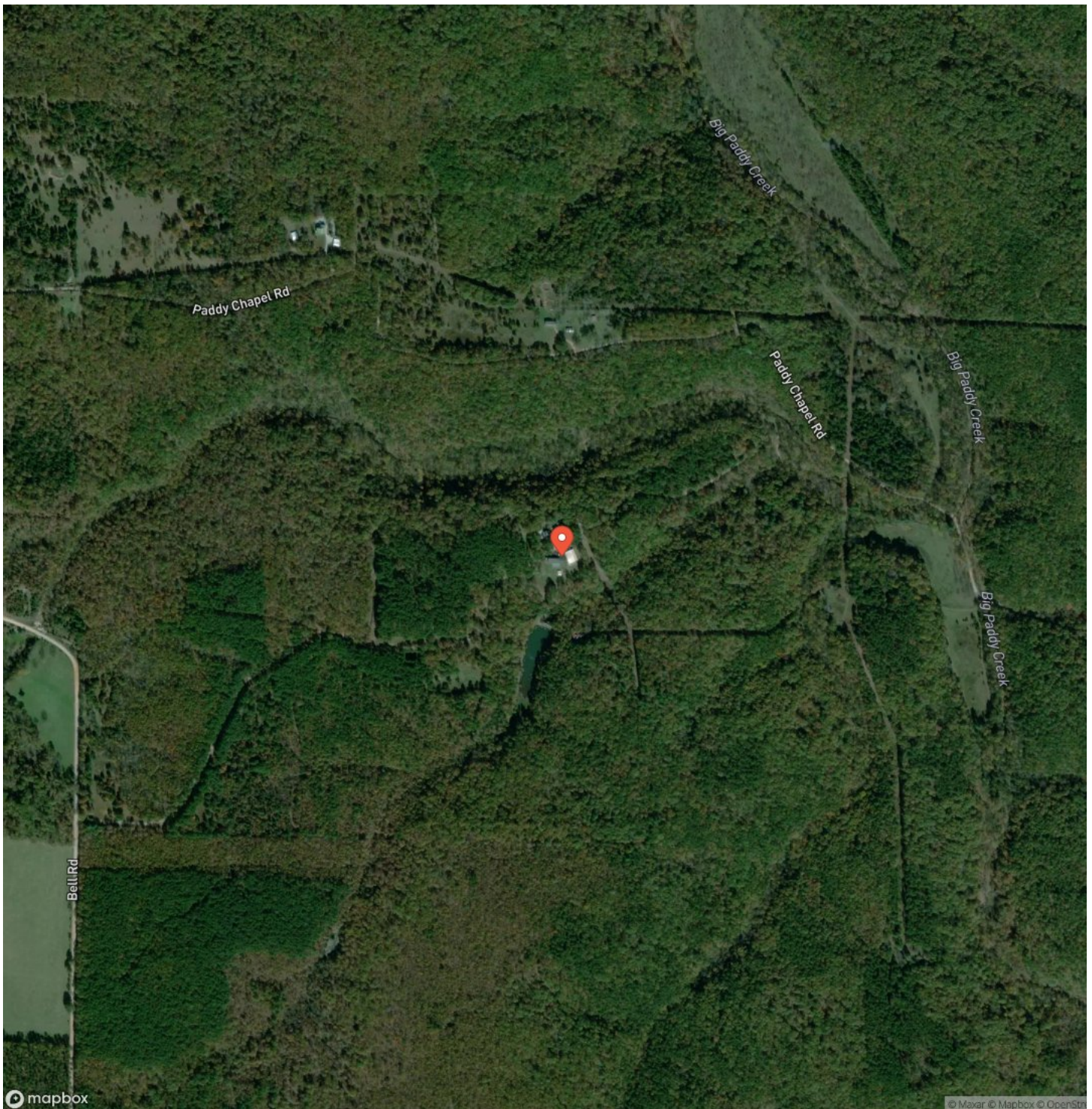

MORE INFO ONLINE:

<https://livingthedreamland.com/>

The Lodge at Paddlewheel Lake Roby, MO / Texas County

LISTING REPRESENTATIVE

For more information contact:



Representative

Jeff Browning

Mobile

(417) 260-5176

Office

(855) 289-3478

Email

jwbrowning92@gmail.com

Address

26435 Sandbar Lane

City / State / Zip

Laquey, MO 65534

NOTES

[illegible]

MORE INFO ONLINE:

<https://livingthedreamland.com/>

This image shows a single sheet of white paper with horizontal ruling lines. The lines are evenly spaced and run across the width of the page. There are no margins, text, or other markings on the paper.



DISCLAIMERS

Information in this brochure is provided solely for information purposes and does not constitute an offer to sell or advertise real estate outside the states in which broker or agent licensed. The information presented has been obtained from sources deemed to be reliable, is not guaranteed or warranted by the agent, broker, or the sellers of these properties. This offering is subject to errors, omissions, prior sale, price change, correction or withdrawal from the market without notice. All references to age, square footage, income, expenses, acreage, carrying capacity, and land classification, etc. are approximate. Prospective buyers are chargeable with and expected to conduct their own independent investigation of the information and the property and to rely only on those results. Sellers reserve the right to accept or reject any and all offers without liability to any buyer or cooperating broker.

Maps are provided for illustration purposes only, the accuracy is not warranted. Parcels on interactive maps are not adjusted to match aerial backgrounds. This information is for reference purposes only and is not a legal document. Data maps contain errors. The seller and seller's agent are making known to all potential buyers that there may be variations between the location of the existing fence lines and the legal description of the deeded property. Seller and seller's agent make no warranties with regard to the location of the fence lines in relation to the deeded property lines, nor does the Seller make any warranties or representations with regard to the specific acreage contained within the fenced property lines. Seller is selling the property in an "as is" condition, which includes the location of the fences as they exist. Boundaries shown on the accompanying maps are approximate, based on county parcel data. The maps are not to scale. The accuracy of the maps is not guaranteed. Prospective buyers are encouraged to verify fence lines, deeded property lines and acreages using a licensed surveyor at their own expense.



Living The Dream Outdoor Properties

515 S. Franklin St

Cuba, MO 65453

(855) 289-3478

<https://livingthedreamland.com/>

MORE INFO ONLINE:

<https://livingthedreamland.com/>

