



Nature Getaway in Wells, VT
5080 VT Route 31
Wells, VT 05764

\$145,000
38.900± Acres
Rutland County



8.5 +/- acre pond



Existing cabin



Naturalist's dream

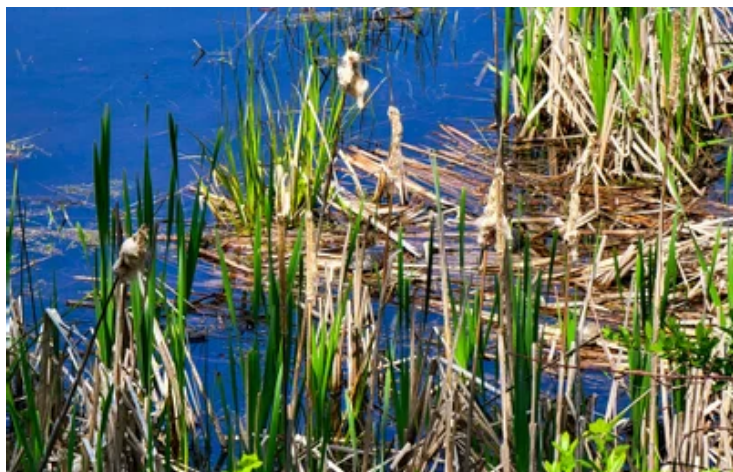

Nature Getaway in Wells, VT

Wells, VT / Rutland County

SUMMARY

Address

5080 VT Route 31

City, State Zip

Wells, VT 05764

County

Rutland County

Type

Recreational Land, Hunting Land, Residential Property

Latitude / Longitude

43.445602 / -73.246427

Taxes (Annually)

923

Acreage

38.900

Price

\$145,000

Property Website

<https://www.landleader.com/property/nature-getaway-in-wells-vt-rutland-vermont/40440>



PREFERRED
PROPERTIES

Nature Getaway in Wells, VT

Wells, VT / Rutland County

PROPERTY DESCRIPTION

Come explore and experience tranquility at your own "Walden Pond" on this 38.9 +/- acre property complete with an 8.5-acre pond, hardwood forest and quaint little camp in the charming Vermont town of Wells! The property is a Naturalist's dream with wood duck box in the pond, turtles sunning themselves and white tail deer on the banks. Existing structures feature an enclosed, but unfinished, 2 car garage with a concrete foundation, a small bunkhouse/cabin, a privy and a wonderful patio overlooking the pond. Be ready to upgrade because this property comes with a state- issued permit for a 2-bedroom residential septic system and drilled well. Power and phone are located at the street. There is an old stone foundation that would be perfect for summer flowers or an herb garden. Apple trees abound with many birdhouses set throughout the property. A mowed path takes you out to a peninsula on the pond and features a picnic table & a rowboat for your use, a great place to enjoy the cool summer air off the pond. A half-acre clearing by the camp offers plenty of recreational area and parking. The remainder of the property is wooded for quiet walks and enjoyment. The property borders NY State and is only 2 miles from beautiful Lake St Catherine, one of Vermont's premier summer vacation areas. Graniteville, NY is about 2 miles for your shopping and dining needs. A very rare find that will not last long.



**PREFERRED
PROPERTIES**

Nature Getaway in Wells, VT
Wells, VT / Rutland County

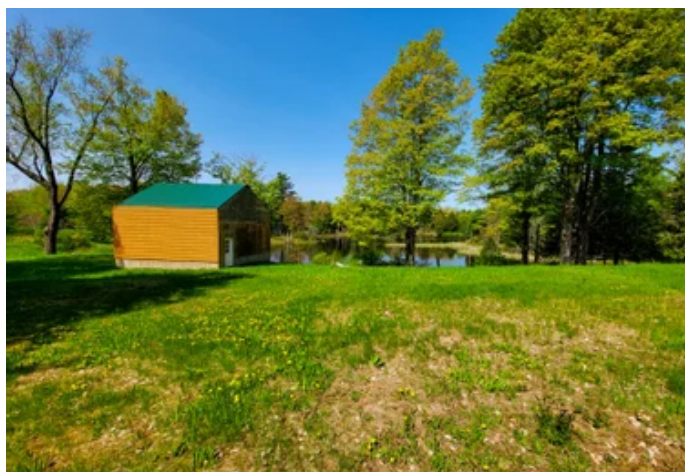

PREFERRED
PROPERTIES

Locator Map

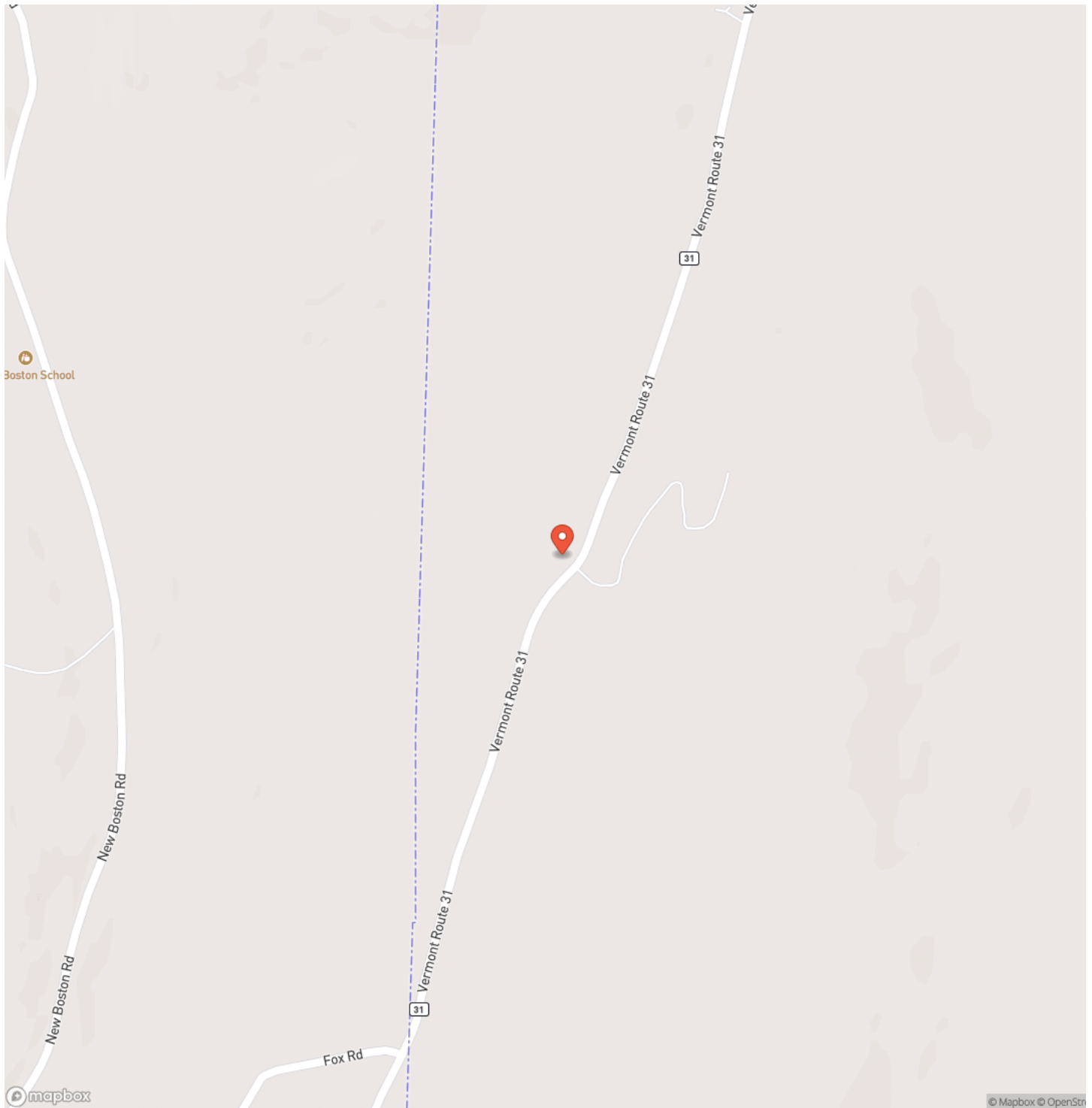

PREFERRED
PROPERTIES

Locator Map

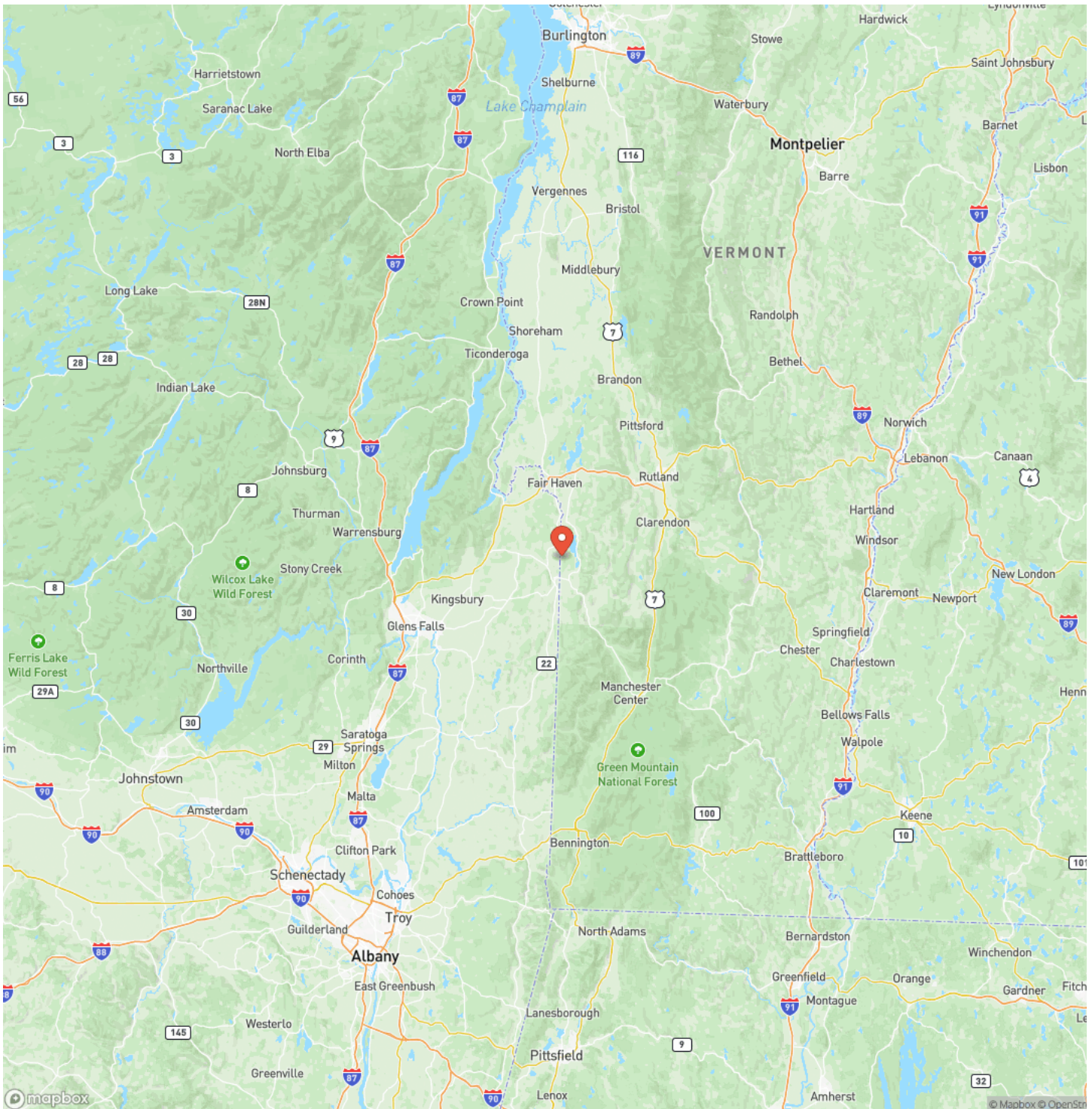

PREFERRED
PROPERTIES

Satellite Map

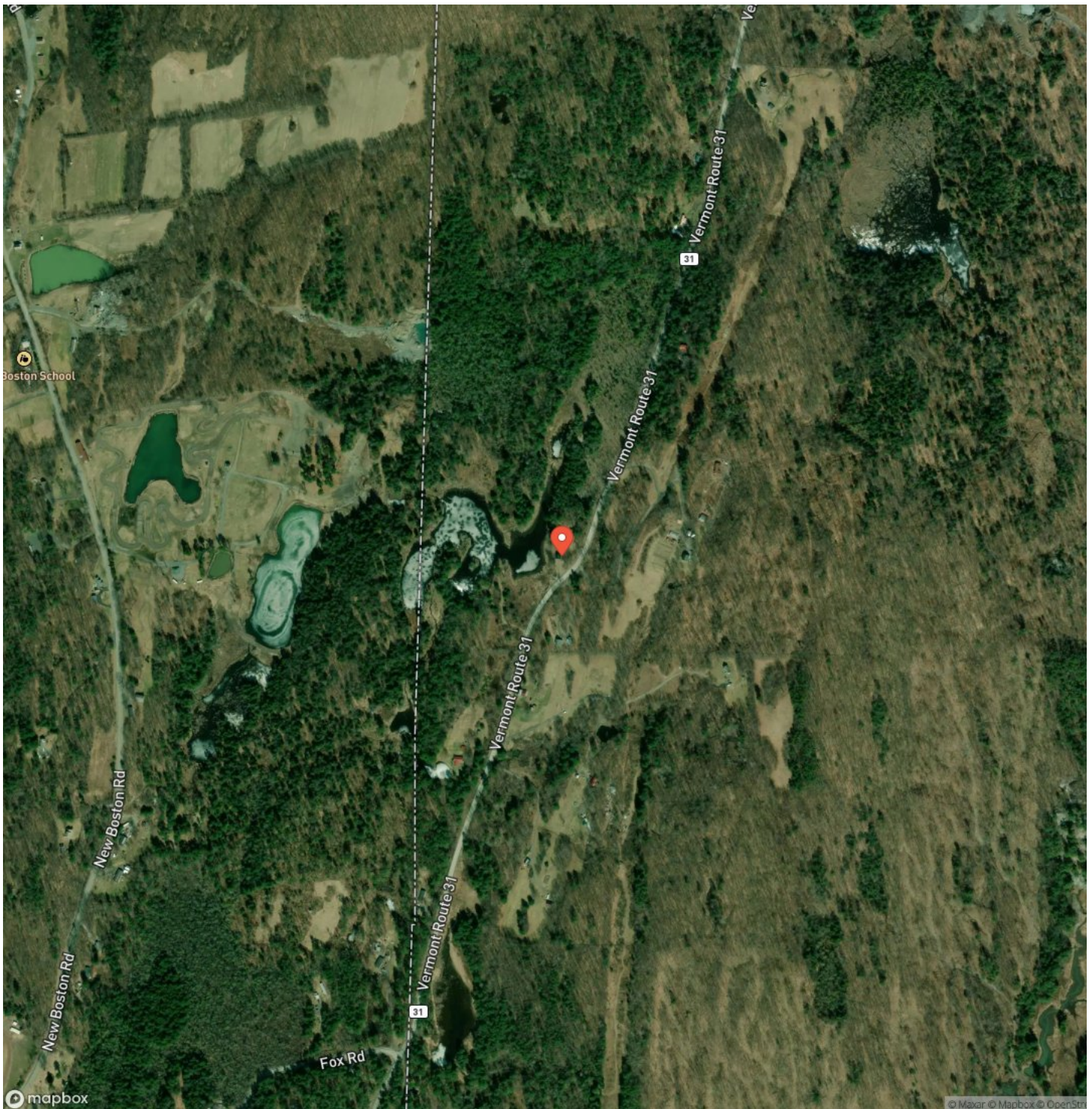

PREFERRED
PROPERTIES

Nature Getaway in Wells, VT

Wells, VT / Rutland County

LISTING REPRESENTATIVE

For more information contact:



Representative

Curtis Trousdale

Mobile

(802) 233-5589

Email

curtis@preferredpropertiesvt.com

Address

149 Knight Lane

City / State / Zip

Williston, VT 05495

NOTES



PREFERRED PROPERTIES

MORE INFO ONLINE:

preferredpropertiesvt.com/

[illegible]

DISCLAIMERS

Information in this brochure is provided solely for information purposes and does not constitute an offer to sell or advertise real estate outside the states in which broker or agent licensed. The information presented has been obtained from sources deemed to be reliable, is not guaranteed or warranted by the agent, broker, or the sellers of these properties. This offering is subject to errors, omissions, prior sale, price change, correction or withdrawal from the market without notice. All references to age, square footage, income, expenses, acreage, carrying capacity, and land classification, etc. are approximate. Prospective buyers are chargeable with and expected to conduct their own independent investigation of the information and the property and to rely only on those results. Sellers reserve the right to accept or reject any and all offers without liability to any buyer or cooperating broker.

Maps are provided for illustration purposes only, the accuracy is not warranted. Parcels on interactive maps are not adjusted to match aerial backgrounds. This information is for reference purposes only and is not a legal document. Data maps contain errors. The seller and seller's agent are making known to all potential buyers that there may be variations between the location of the existing fence lines and the legal description of the deeded property. Seller and seller's agent make no warranties with regard to the location of the fence lines in relation to the deeded property lines, nor does the Seller make any warranties or representations with regard to the specific acreage contained within the fenced property lines. Seller is selling the property in an "as is" condition, which includes the location of the fences as they exist. Boundaries shown on the accompanying maps are approximate, based on county parcel data. The maps are not to scale. The accuracy of the maps is not guaranteed. Prospective buyers are encouraged to verify fence lines, deeded property lines and acreages using a licensed surveyor at their own expense.



**PREFERRED
PROPERTIES**

Preferred Properties
149 Knight Lane
Williston, VT 05495
(800) 557-8186
preferredpropertiesvt.com/



**PREFERRED
PROPERTIES**