

Whizen Hunt Hollow Tract 1
County Road 448
Redford, MO 63665

\$159,900
80± Acres
Reynolds County

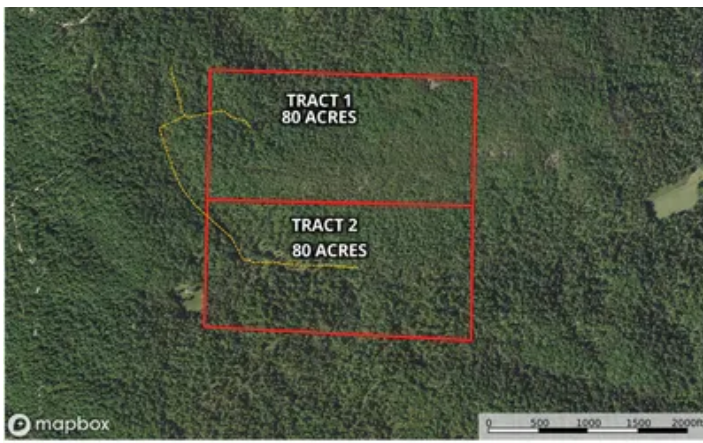

Whizen Hunt Hollow Tract 1
Redford, MO / Reynolds County

SUMMARY

Address

County Road 448

City, State Zip

Redford, MO 63665

County

Reynolds County

Type

Hunting Land, Recreational Land

Latitude / Longitude

37.299303 / -90.8104

Acreage

80

Price

\$159,900

Property Website

<https://livingthedreamland.com/property/whizen-hunt-hollow-tract-1-reynolds-missouri/40108/>

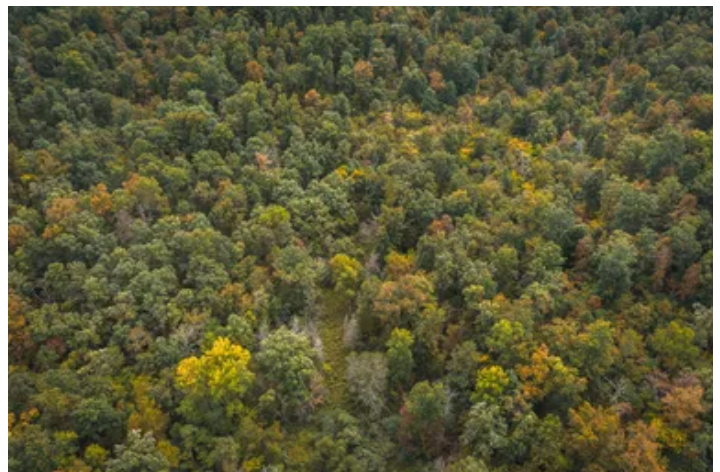

MORE INFO ONLINE:

<https://livingthedreamland.com/>



Whizen Hunt Hollow Tract 1

Redford, MO / Reynolds County

PROPERTY DESCRIPTION

This 80acre tract 1 is the perfect property for an avid outdoorsman. It has been home to some huge whitetails and giant tom turkeys through the years. It is in a recreational rich area as well. There are springs, wet weather creeks and excellent homesite if your looking to build your forever home. This property also has wild hogs, large game, and small game galore. There are trails throughout the property and a lot of marketable timber throughout it as well. This property is a short drive to 1000's of acres of the Mark Twain National Forest for additional hunting. The Ozark National Scenic Riverway is not too far away. The Black River and Clearwater Lake are just minutes away and provides fishing and floating fun for all! This parcel won't last long so come take a look!



Whizen Hunt Hollow Tract 1
Redford, MO / Reynolds County

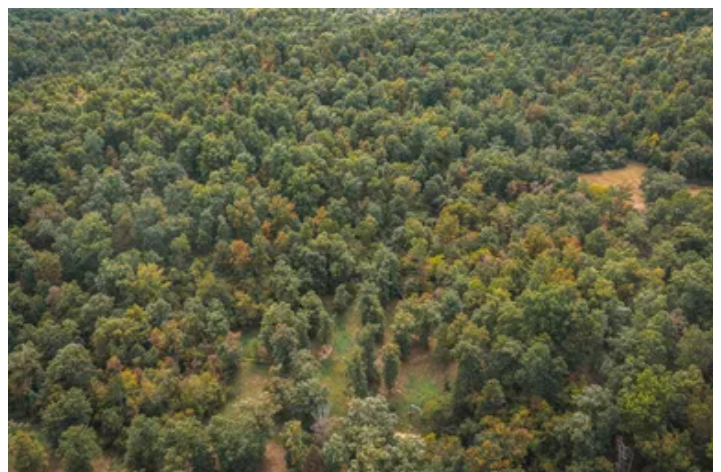

MORE INFO ONLINE:

<https://livingthedreamland.com/>



Locator Map

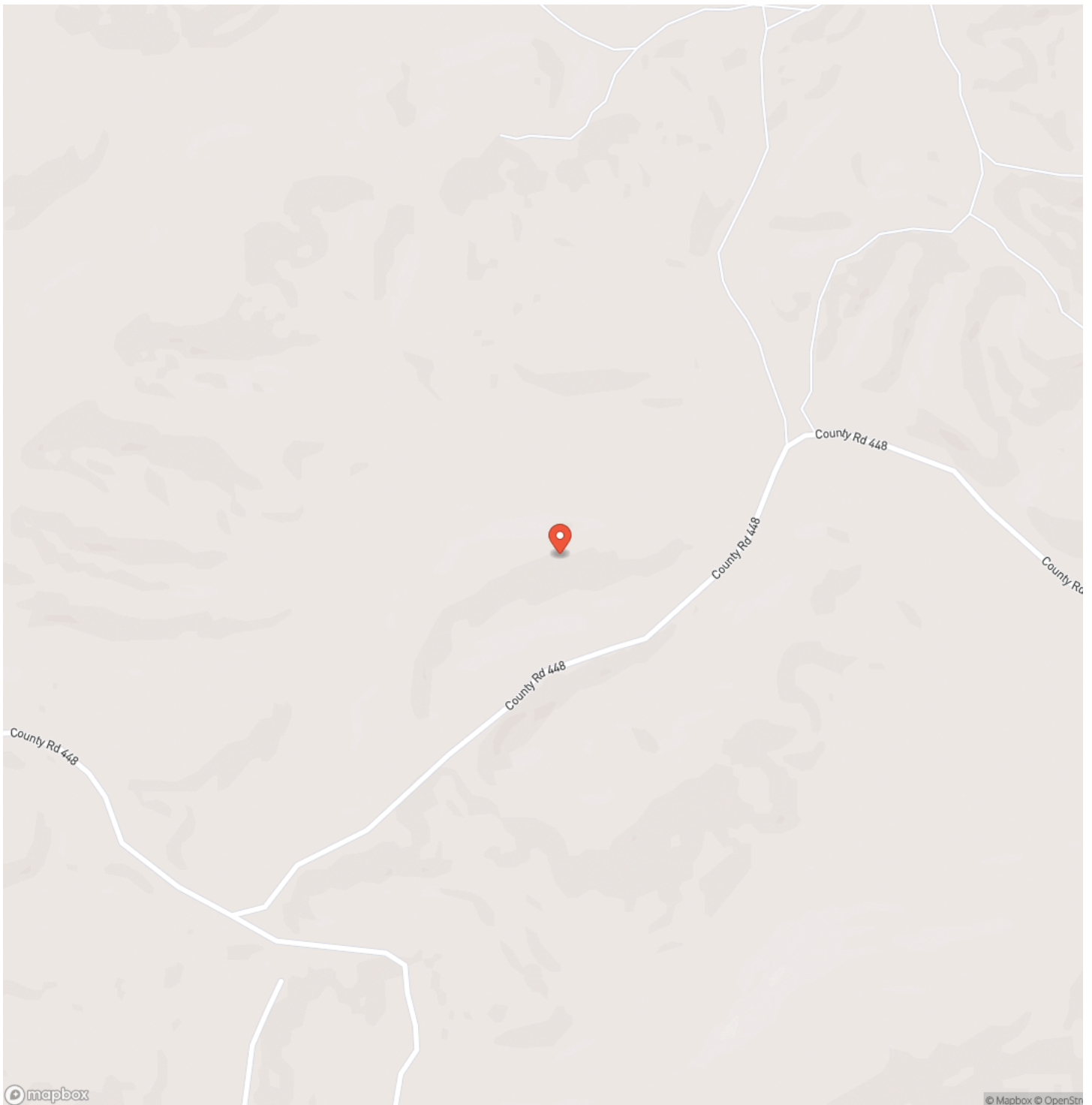

MORE INFO ONLINE:

<https://livingthedreamland.com/>



Locator Map

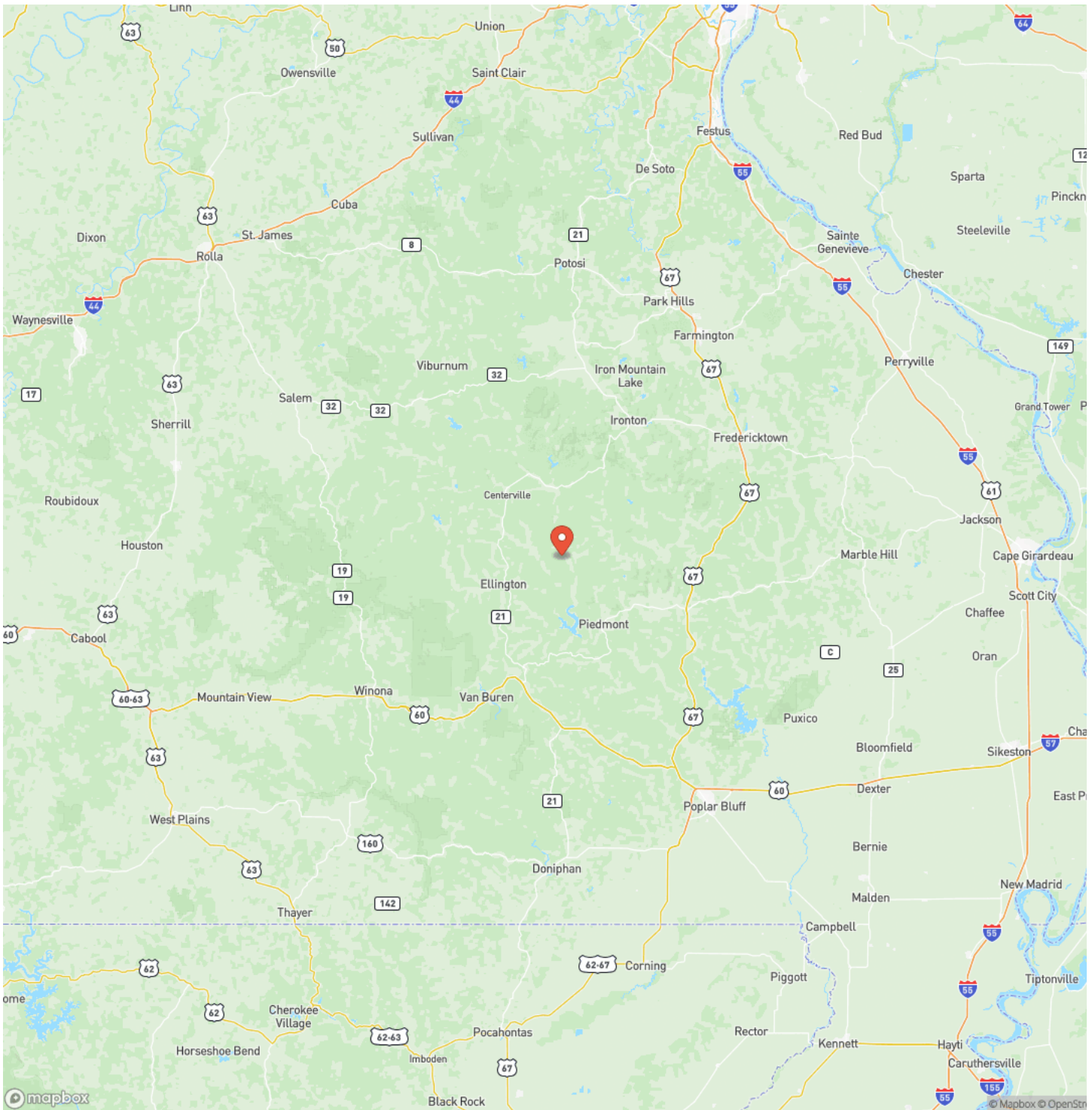

Satellite Map



MORE INFO ONLINE:

<https://livingthedreamland.com/>

Whizen Hunt Hollow Tract 1

Redford, MO / Reynolds County

LISTING REPRESENTATIVE

For more information contact:



Representative

Hunter Hindman

Mobile

(636) 373-1509

Email

hunterh09@yahoo.com

Address

100 Chesterfield Parkway

City / State / Zip

Chesterfield, MO 63005

NOTES

[illegible]

MORE INFO ONLINE:

<https://livingthedreamland.com/>

[illegible]

DISCLAIMERS

Information in this brochure is provided solely for information purposes and does not constitute an offer to sell or advertise real estate outside the states in which broker or agent licensed. The information presented has been obtained from sources deemed to be reliable, but is not guaranteed or warranted by the agent, broker, or the sellers of these properties. This offering is subject to errors, omissions, prior sale, price change, correction or withdrawal from the market without notice. All references to age, square footage, income, expenses, acreage, carrying capacity, and land classification, etc. are approximate. Prospective buyers are chargeable with and expected to conduct their own independent investigation of the information and the property and to rely only on those results. Sellers reserve the right to accept or reject any and all offers without liability to any buyer or cooperating broker.

Maps are provided for illustration purposes only, the accuracy is not warranted. Parcels on interactive maps are not adjusted to match aerial backgrounds. This information is for reference purposes only and is not a legal document. Data maps contain errors. The seller and seller's agent are making known to all potential buyers that there may be variations between the location of the existing fence lines and the legal description of the deeded property. Seller and seller's agent make no warranties with regard to the location of the fence lines in relationship to the deeded property lines, nor does the Seller make any warranties or representations with regard to the specific acreage contained within the fenced property lines. Seller is selling the property in an "as is" condition, which includes the location of the fences as they exist. Boundaries shown on the accompanying maps are approximate, based on county parcel data. The maps are not to scale. The accuracy of the maps is not guaranteed. Prospective buyers are encouraged to verify fence lines, deeded property lines and acreages using a licensed surveyor at their own expense.



Living The Dream Outdoor Properties
100 Chesterfield Parkway
Chesterfield, MO 63005
(855) 289-3478
<https://livingthedreamland.com/>

