

**Bates 180**  
TBD Stone Ridge Road  
Huggins, MO 65458

**\$432,000**  
180± Acres  
Texas County



**MORE INFO ONLINE:**

**<https://livingthedreamland.com/>**





**Bates 180**  
**Huggins, MO / Texas County**

---

**SUMMARY**

**Address**

TBD Stone Ridge Road

**City, State Zip**

Huggins, MO 65458

**County**

Texas County

**Type**

Farms, Hunting Land, Ranches, Recreational Land

**Latitude / Longitude**

37.423226 / -92.243633

**Acreage**

180

**Price**

\$432,000

**Property Website**

<https://livingthedreamland.com/property/bates-180-texas-missouri/40067/>

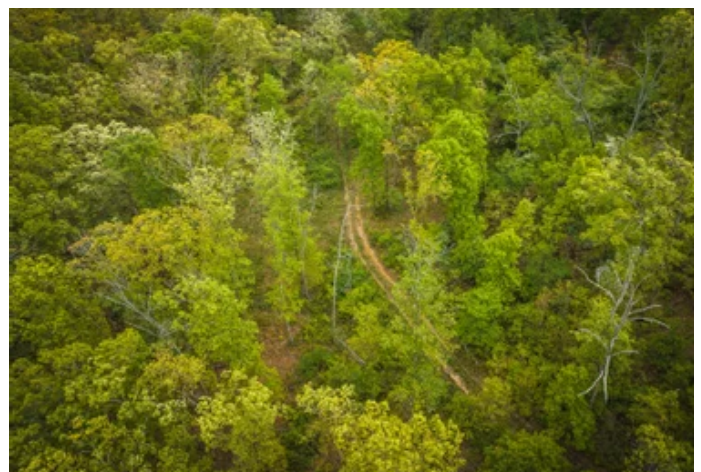

**MORE INFO ONLINE:**

**<https://livingthedreamland.com/>**



**PROPERTY DESCRIPTION**

180 m/l acres that boasts a diverse range of natural features and outdoor recreational opportunities. One standout feature of the land is presence of an old foundation & cistern style well on the West side of the property along with 2 wet weather creeks, which adds a tranquil and picturesque element to the landscape. There are also 5 wildlife watering ponds on the property. For those who love exploring the outdoors, the property offers miles of trails that wind through the forested areas and provide opportunities to discover the land which is known for its excellent deer and turkey populations, making it a prime destination for those who enjoy hunting. There are also six ladder stands hidden throughout the property. Another feature of the property is a giant cleared food plot, which could also serve as an excellent location to build a cabin or home. This makes the property an attractive option for those who are looking for a place to retreat to and enjoy the great outdoors. Lastly, the property's location near the Roubidoux River makes it an excellent spot for fishing. This property is a nature lover's paradise that promises endless outdoor adventures and breathtaking scenery.







## Locator Map

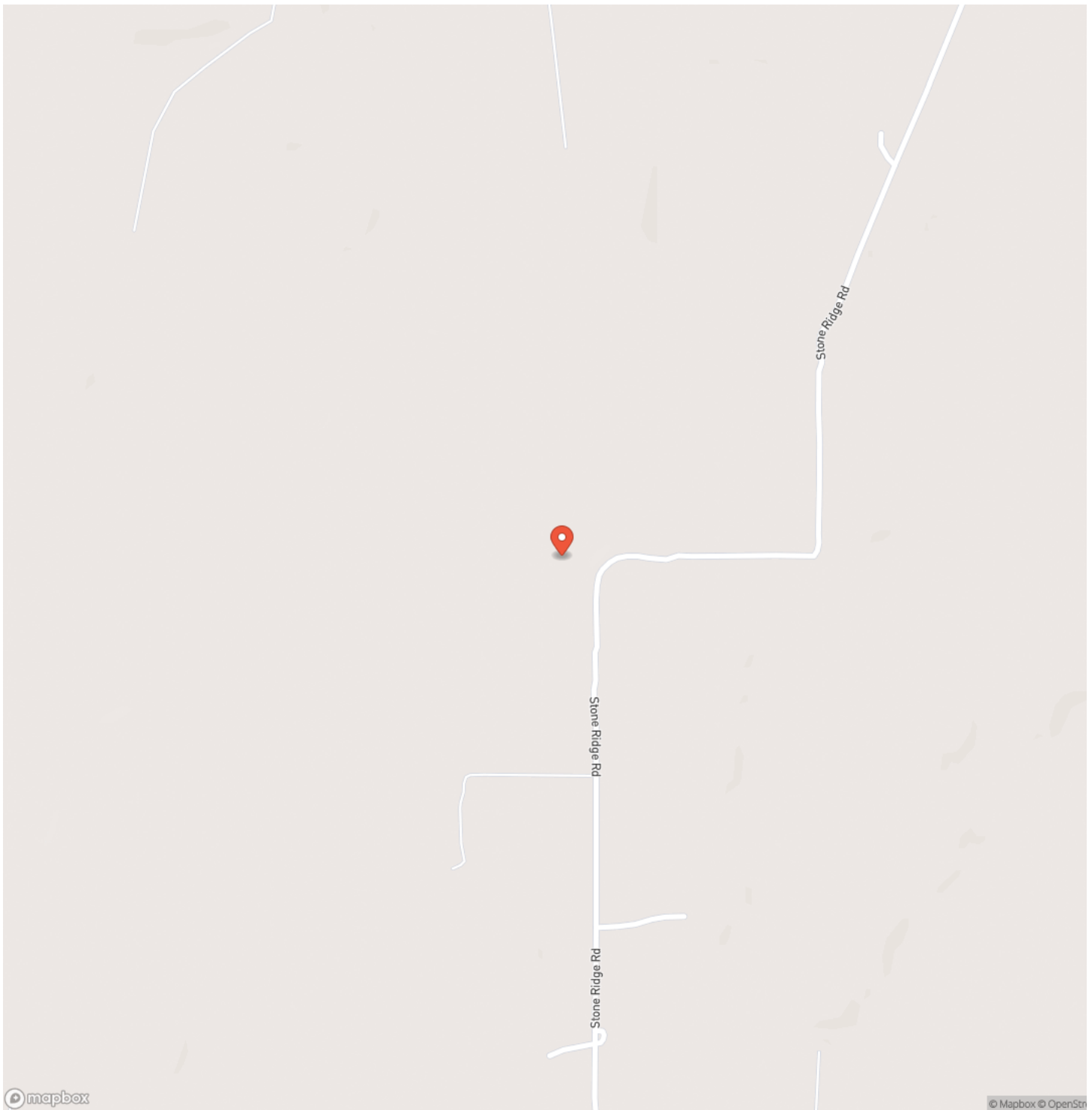

**MORE INFO ONLINE:**

**<https://livingthedreamland.com/>**





## Locator Map

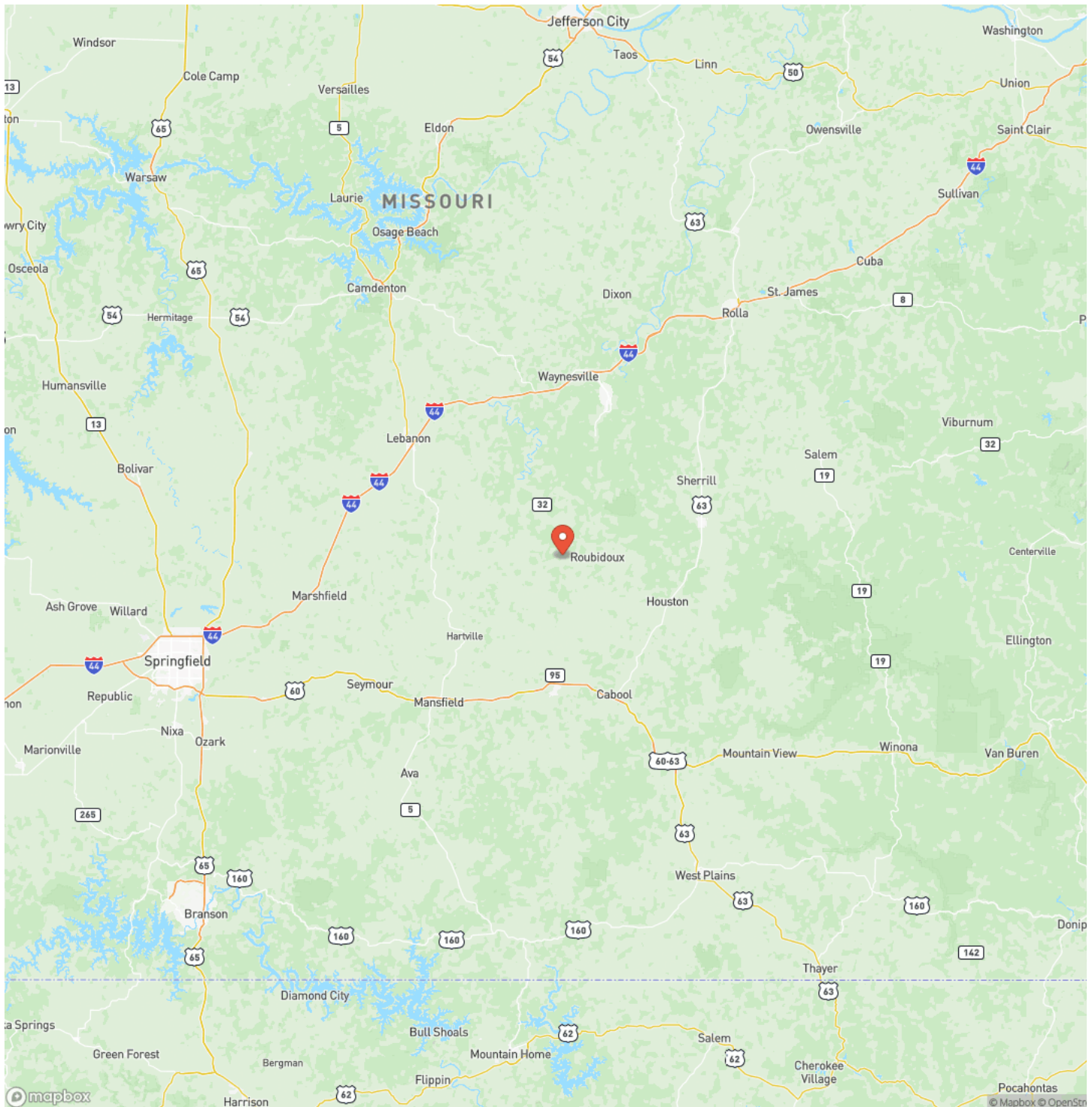



## Satellite Map



**MORE INFO ONLINE:**

**<https://livingthedreamland.com/>**

## LISTING REPRESENTATIVE

**For more information contact:**



### Representative

Jeff Browning

## Mobile

(417) 260-5176

## Office

(855) 289-3478

## Email

jwbrowning92@gmail.com

**Address**

26435 Sandbar Lane

## City / State / Zip

Laquey, MO 65534

## NOTES

[illegible]



[illegible]

## **DISCLAIMERS**

Information in this brochure is provided solely for information purposes and does not constitute an offer to sell or advertise real estate outside the states in which broker or agent licensed. The information presented has been obtained from sources deemed to be reliable, is not guaranteed or warranted by the agent, broker, or the sellers of these properties. This offering is subject to errors, omissions, prior sale, price change, correction or withdrawal from the market without notice. All references to age, square footage, income, expenses, acreage, carrying capacity, and land classification, etc. are approximate. Prospective buyers are chargeable with and expected to conduct their own independent investigation of the information and the property and to rely only on those results. Sellers reserve the right to accept or reject any and all offers without liability to any buyer or cooperating broker.

Maps are provided for illustration purposes only, the accuracy is not warranted. Parcels on interactive maps are not adjusted to match aerial backgrounds. This information is for reference purposes only and is not a legal document. Data maps contain errors. The seller and seller's agent are making known to all potential buyers that there may be variations between the location of the existing fence lines and the legal description of the deeded property. Seller and seller's agent make no warranties with regard to the location of the fence lines in relation to the deeded property lines, nor does the Seller make any warranties or representations with regard to the specific acreage contained within the fenced property lines. Seller is selling the property in an "as is" condition, which includes the location of the fences as they exist. Boundaries shown on the accompanying maps are approximate, based on county parcel data. The maps are not to scale. The accuracy of the maps is not guaranteed. Prospective buyers are encouraged to verify fence lines, deeded property lines and acreages using a licensed surveyor at their own expense.





---

**Living The Dream Outdoor Properties**

515 S. Franklin St

Cuba, MO 65453

(855) 289-3478

<https://livingthedreamland.com/>

---

**MORE INFO ONLINE:**

**<https://livingthedreamland.com/>**

