

Green Acres Tract 14
14 CR 528
Fredericktown, MO 63645

\$43,500
3± Acres
Madison County



Green Acres Tract 14
Fredericktown, MO / Madison County

SUMMARY

Address

14 CR 528

City, State Zip

Fredericktown, MO 63645

County

Madison County

Type

Recreational Land

Latitude / Longitude

37.5571 / -90.3249

Acreage

3

Price

\$43,500

Property Website

<https://livingthedreamland.com/property/green-acres-tract-14-madison-missouri/39567/>



PROPERTY DESCRIPTION

Check out this 3acre lot for building a home, in a beautiful part of Fredericktown. The views are to perfection! The lots have public water and also nearby electric. You will have the views of country living at its finest but the convenience of being near town. Also located nearby is a beautiful gold course for the golfing enthusiasts. A few restrictions do apply to keep this location at its finest. This is a must see to appreciate.



Green Acres Tract 14
Fredericktown, MO / Madison County



Locator Map

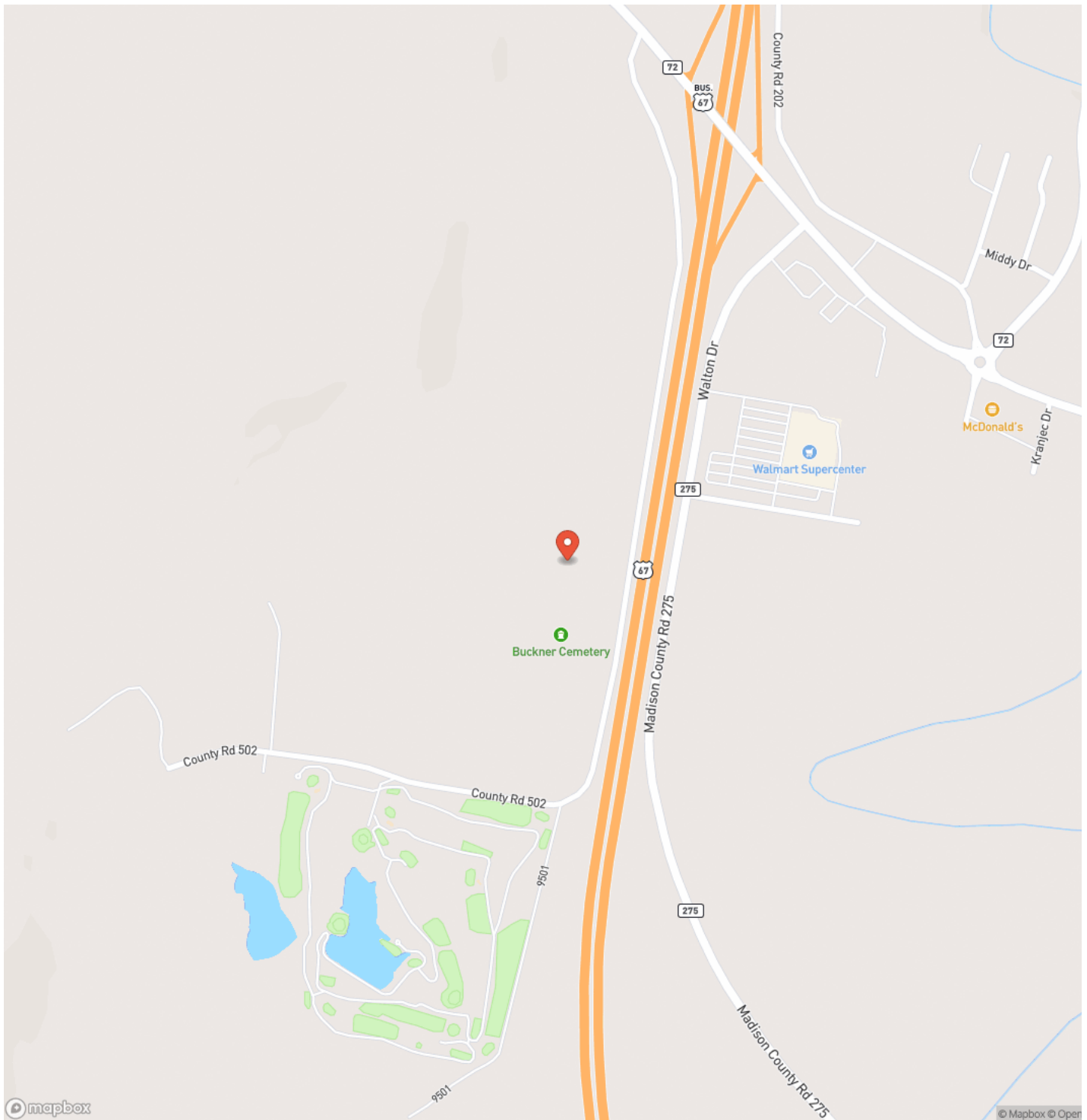

Locator Map

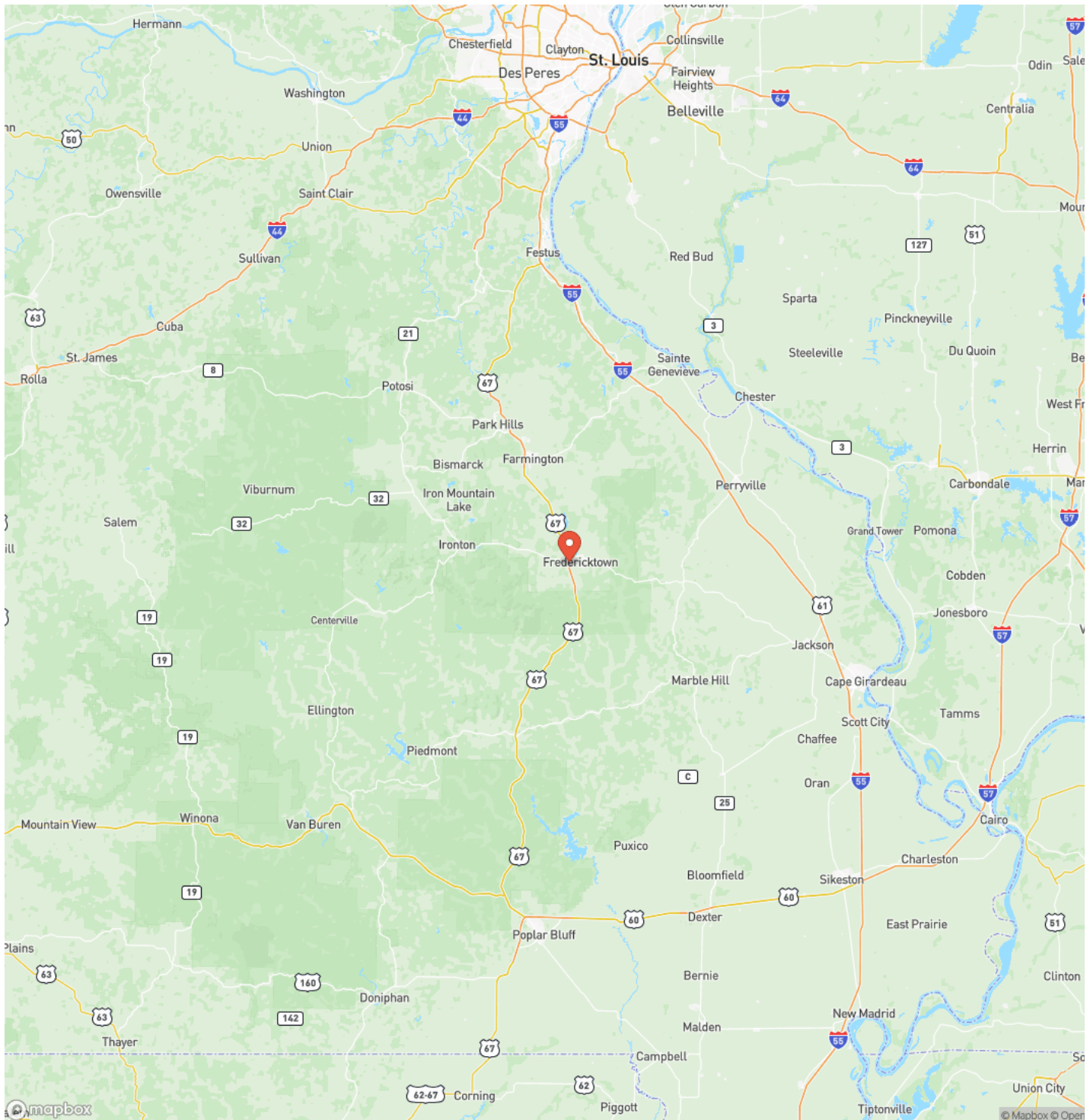

Satellite Map

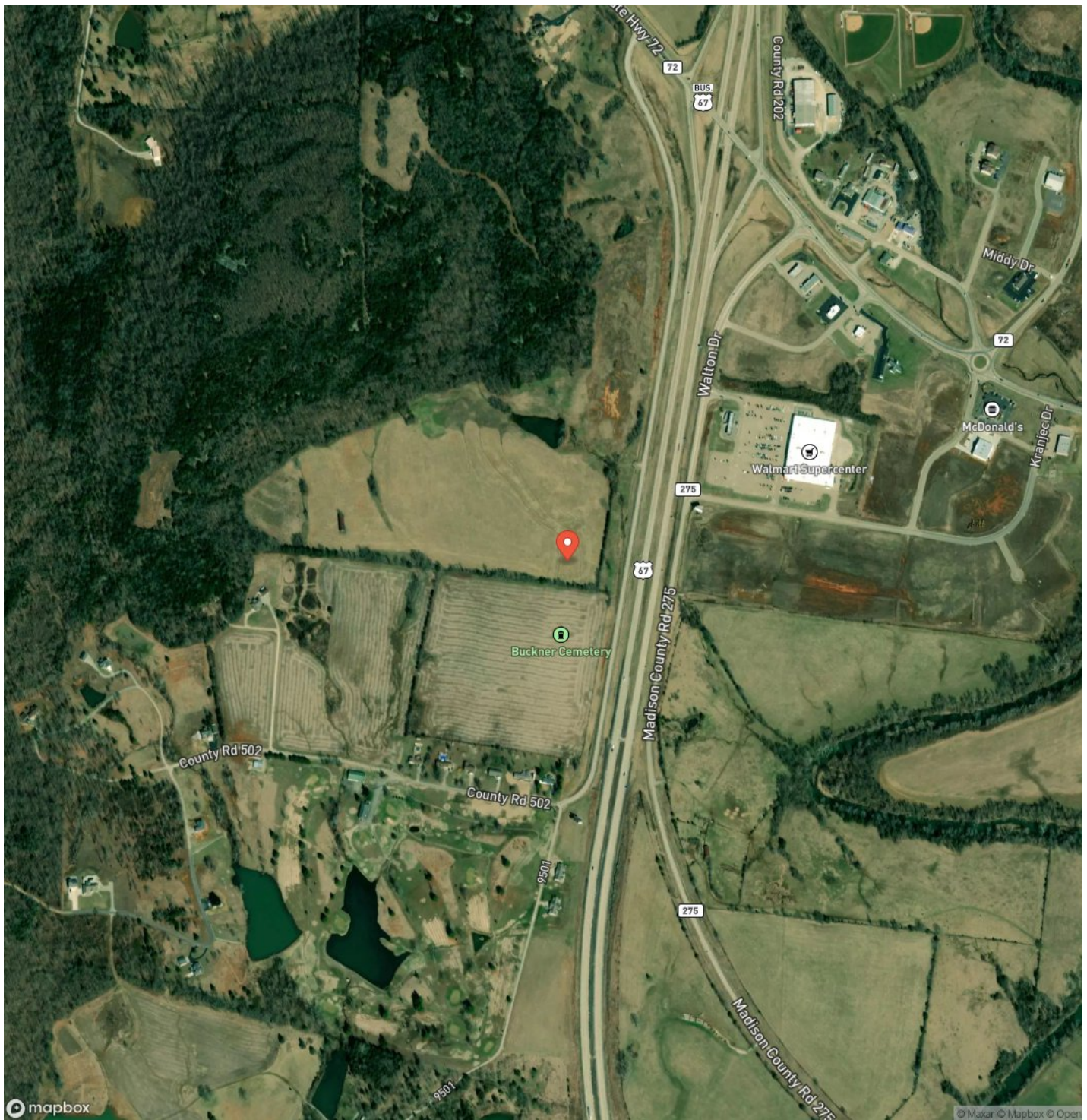

LISTING REPRESENTATIVE

For more information contact:



Representative
Lance Cureton

Mobile
(573) 561-4400

Email
lance@livingthedreamland.com

Address
515 S. Franklin St.

City / State / Zip
Cuba, MO 65453

NOTES



[illegible]

DISCLAIMERS

Information in this brochure is provided solely for information purposes and does not constitute an offer to sell or advertise real estate outside the states in which broker or agent licensed. The information presented has been obtained from sources deemed to be reliable, but is not guaranteed or warranted by the agent, broker, or the sellers of these properties. This offering is subject to errors, omissions, prior sale, price change, correction or withdrawal from the market without notice. All references to age, square footage, income, expenses, acreage, carrying capacity, and land classification, etc. are approximate. Prospective buyers are chargeable with and expected to conduct their own independent investigation of the information and the property and to rely only on those results. Sellers reserve the right to accept or reject any and all offers without liability to any buyer or cooperating broker.

Maps are provided for illustration purposes only, the accuracy is not warranted. Parcels on interactive maps are not adjusted to match aerial backgrounds. This information is for reference purposes only and is not a legal document. Data maps contain errors. The seller and seller's agent are making known to all potential buyers that there may be variations between the location of the existing fence lines and the legal description of the deeded property. Seller and seller's agent make no warranties with regard to the location of the fence lines in relationship to the deeded property lines, nor does the Seller make any warranties or representations with regard to the specific acreage contained within the fenced property lines. Seller is selling the property in an "as is" condition, which includes the location of the fences as they exist. Boundaries shown on the accompanying maps are approximate, based on county parcel data. The maps are not to scale. The accuracy of the maps is not guaranteed. Prospective buyers are encouraged to verify fence lines, deeded property lines and acreages using a licensed surveyor at their own expense.



Living The Dream Outdoor Properties

515 S. Franklin St

Cuba, MO 65453

(855) 289-3478

<https://livingthedreamland.com/>

MORE INFO ONLINE:

<https://livingthedreamland.com/>

