

Purewal Vineyard
37830 Jefferson Blvd
Clarksburg, CA 95612

\$4,782,000
131.400± Acres
Yolo County



Purewal Vineyard
Clarksburg, CA / Yolo County

SUMMARY

Address

37830 Jefferson Blvd

City, State Zip

Clarksburg, CA 95612

County

Yolo County

Type

Farms, Residential Property, Business Opportunity

Latitude / Longitude

38.385772 / -121.587813

Dwelling Square Feet

2500

Bedrooms / Bathrooms

6 / 2

Acreage

131.400

Price

\$4,782,000

Property Website

<https://www.landleader.com/property/purewal-vineyard-yolo-california/39511>



Purewal Vineyard

Clarksburg, CA / Yolo County

PROPERTY DESCRIPTION

The turnkey Purewal Vineyard is located in Yolo County about 30 minutes southwest of Sacramento and about five miles southwest of Clarksburg. The property consists of 131.40 total acres with 128 acres currently planted in wine grapes. The remaining 3.4 acres are used for a house, barn, and equipment. The wine grapes on this property are Chardonnay and Riesling, with 64 acres of each variety. In the last few years, the vineyard yielded an average of eight tons per acre. Purewal Vineyard also holds a two-year contract with Gallo Winery for 576 contracted tons per variety.

PROPERTY HIGHLIGHTS:

Vineyard:

- 128 acres of planted wine grapes
- Chardonnay and Reisling grapes
- 64 acres of each variety
- 10' x 7' spacing on rows and vines
- Eight ton average yield per acre
- Two year contract for providing grapes to Gallo Winery
- Per the Gallo contract: 576 contracted tons per variety

Water:

- Irrigation water is obtained from ditch
- Pumped via a 40 HP pump
- Reclamation District No. 999: responsible for maintaining levees, drainage to the district, and providing irrigation water to parcel

Improvements:

- Two story 2,500 SF duplex home
- Currently being rented for additional income by two tenants
- Total of 6 bedrooms, 2 bathrooms; 3 beds/1 bath in each unit
- Barn
- Small shed

Some Vineyard Equipment is included in the sale:

- Two Vinestar Harvesters
- American Harvester
- AMI Harvester
- Harvester
- 2018 YTO Tractor
- 2017 New Holland Tractor
- 2012 Kubota Tractor
- Gondola Sprayer (4)
- Duster (2)
- Sprayer



Purewal Vineyard
Clarksburg, CA / Yolo County

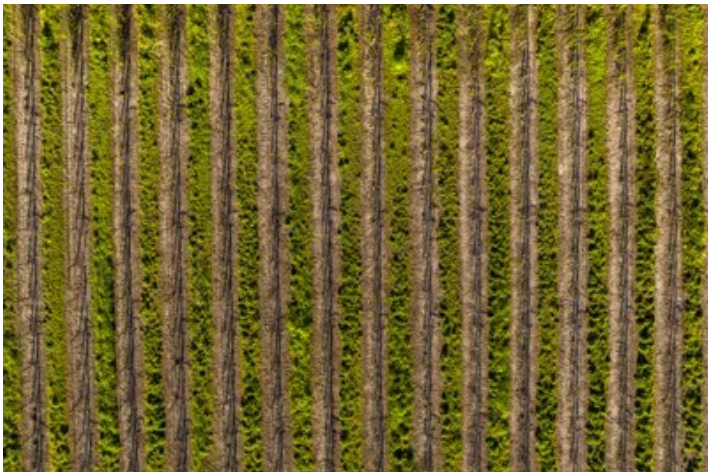

Locator Map

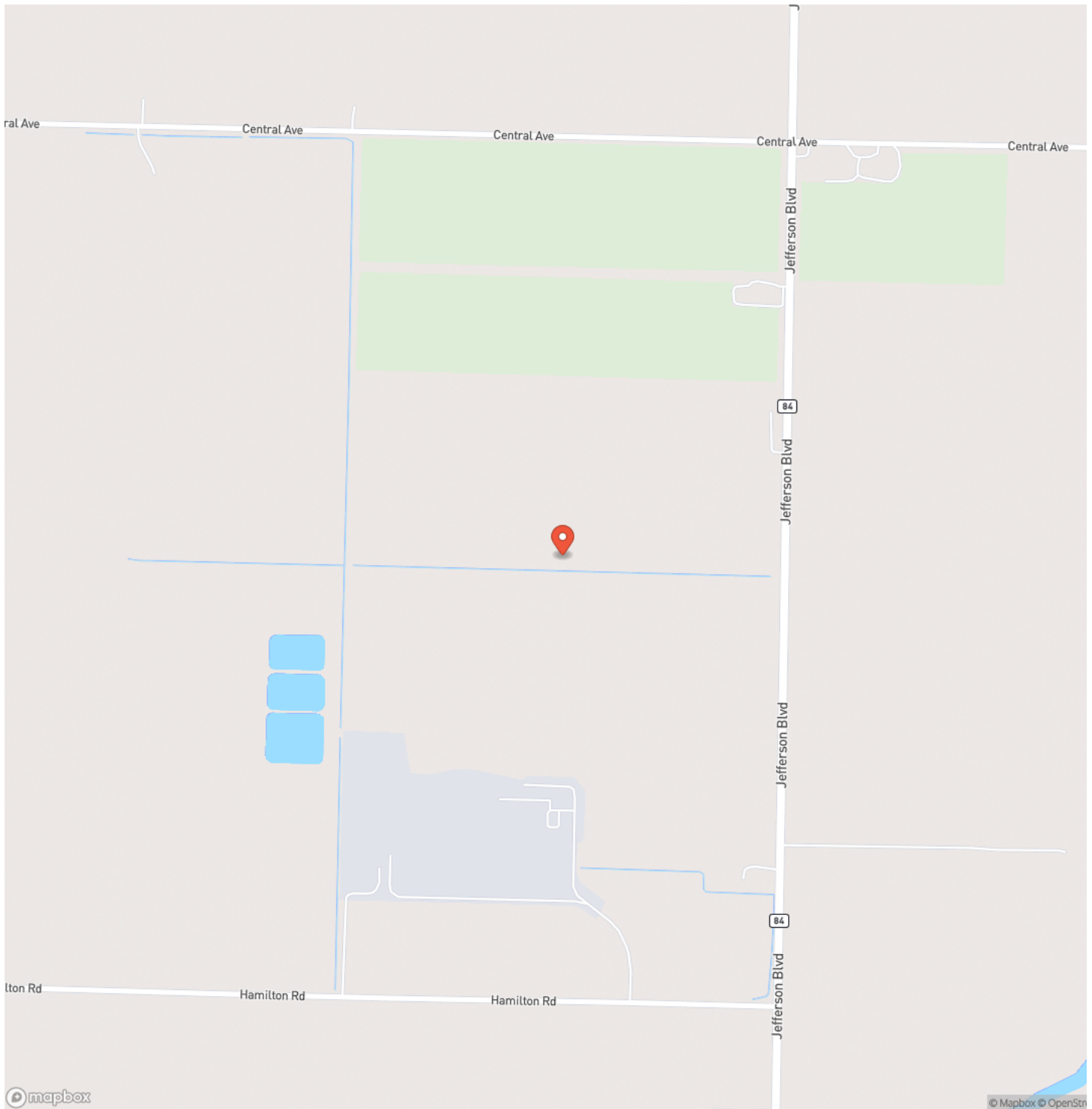

MORE INFO ONLINE:
californiaoutdoorproperties.com

Locator Map

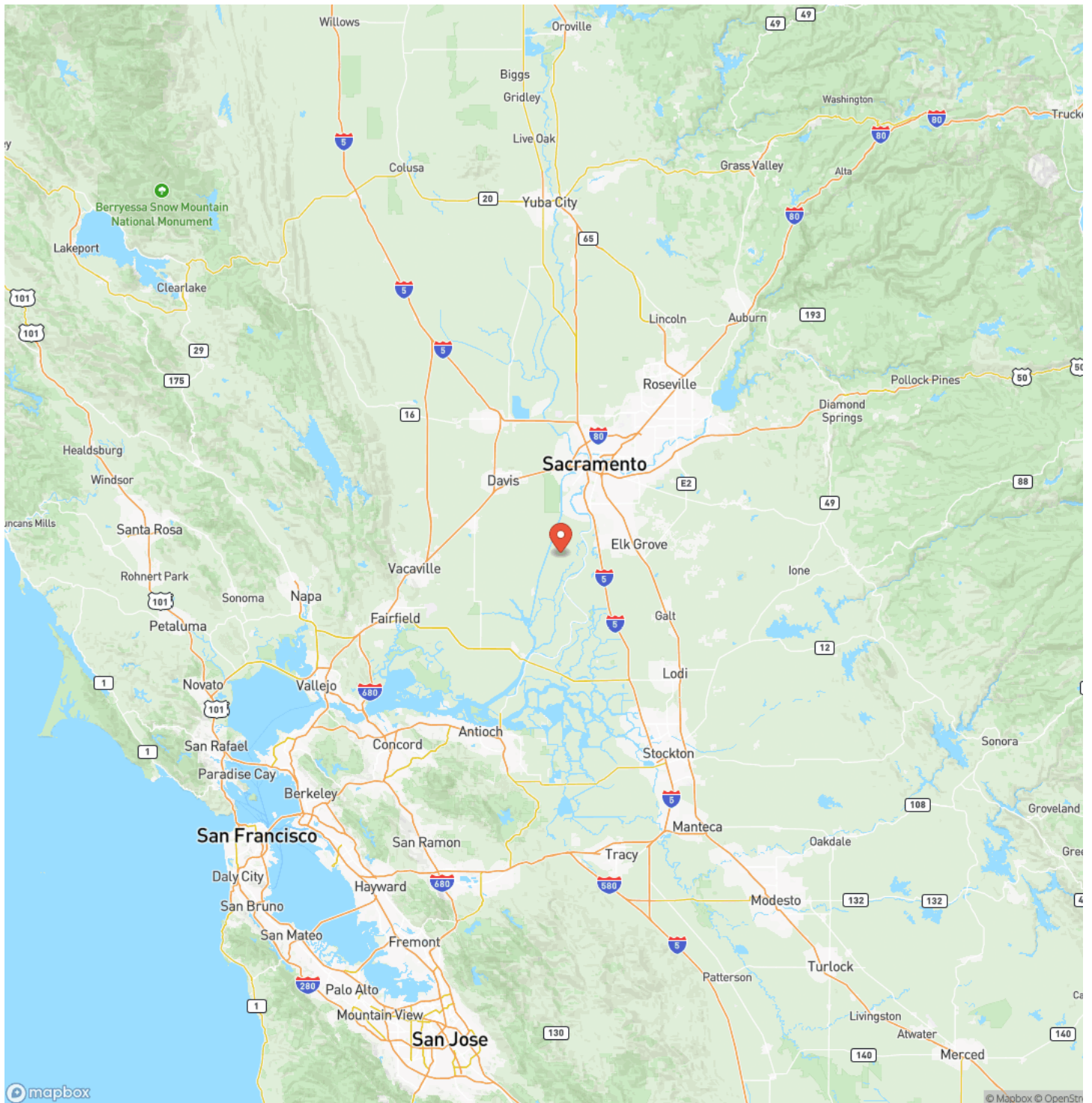

Satellite Map

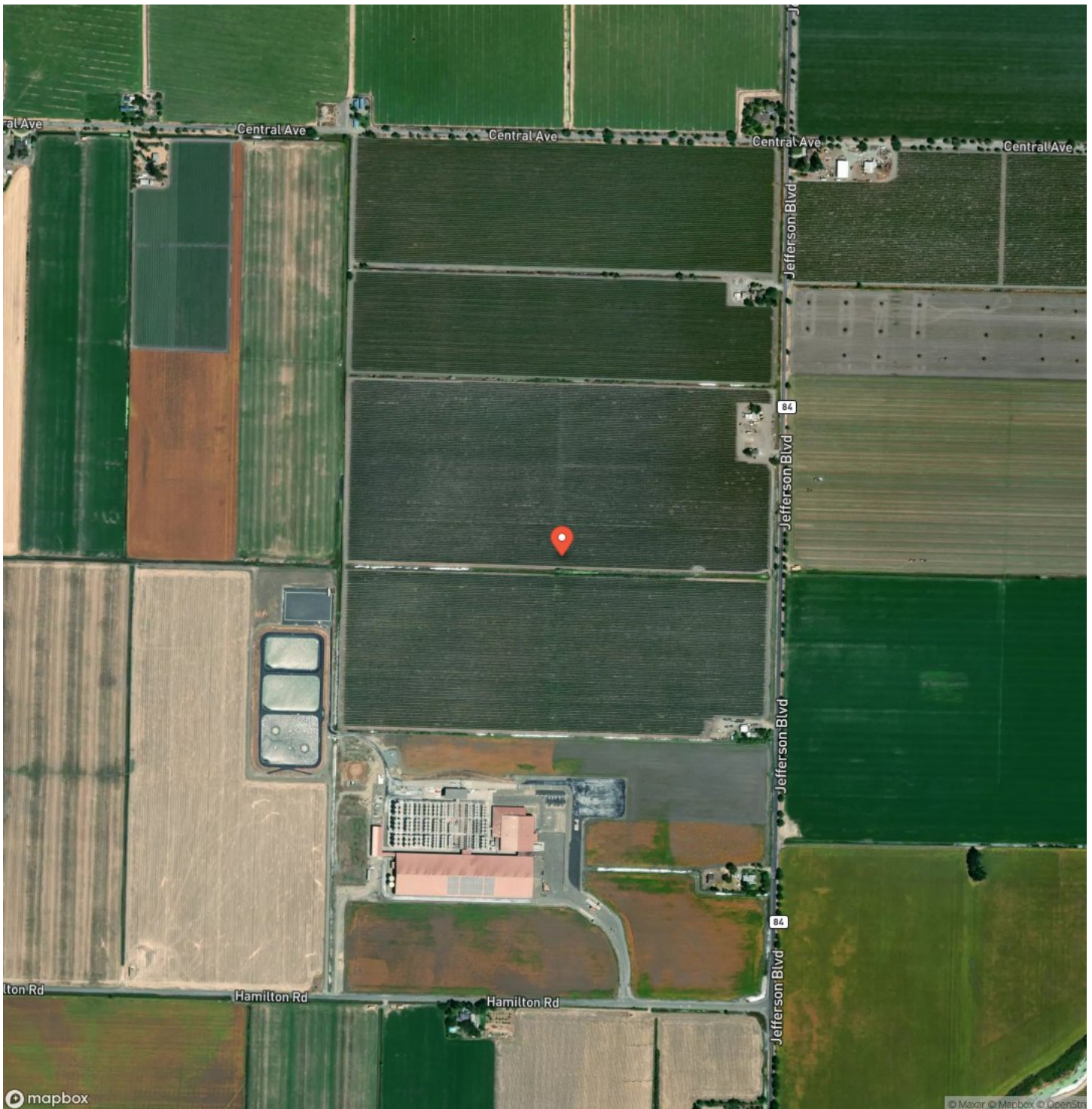

This image shows a single sheet of white paper with horizontal ruling lines. The lines are evenly spaced and run across the width of the page. There are no margins, text, or other markings on the paper.



californiaoutdoorproperties.com

DISCLAIMERS

Information in this brochure is provided solely for information purposes and does not constitute an offer to sell or advertise real estate outside the states in which broker or agent licensed. The information presented has been obtained from sources deemed to be reliable, but is not guaranteed or warranted by the agent, broker, or the sellers of these properties. This offering is subject to errors, omissions, prior sale, price change, correction or withdrawal from the market without notice. All references to age, square footage, income, expenses, acreage, carrying capacity, and land classification, etc. are approximate. Prospective buyers are chargeable with and expected to conduct their own independent investigation of the information and the property and to rely only on those results. Sellers reserve the right to accept or reject any and all offers without liability to any buyer or cooperating broker.

Maps are provided for illustration purposes only, the accuracy is not warranted. Parcels on interactive maps are not adjusted to match aerial backgrounds. This information is for reference purposes only and is not a legal document. Data maps contain errors. The seller and seller's agent are making known to all potential buyers that there may be variations between the location of the existing fence lines and the legal description of the deeded property. Seller and seller's agent make no warranties with regard to the location of the fence lines in relationship to the deeded property lines, nor does the Seller make any warranties or representations with regard to the specific acreage contained within the fenced property lines. Seller is selling the property in an "as is" condition, which includes the location of the fences as they exist. Boundaries shown on the accompanying maps are approximate, based on county parcel data. The maps are not to scale. The accuracy of the maps is not guaranteed. Prospective buyers are encouraged to verify fence lines, deeded property lines and acreages using a licensed surveyor at their own expense.



California Outdoor Properties, Inc
Serving California
Vacaville, CA 95688
(707) 455-4444
californiaoutdoorproperties.com

