

**Bear Den Canyon Ranch**  
37286 CR EE-270  
Vanzant, MO 65768

**\$1,378,000**  
275± Acres  
Douglas County





**Bear Den Canyon Ranch**  
**Vanzant, MO / Douglas County**

---

**SUMMARY**

**Address**

37286 CR EE-270

**City, State Zip**

Vanzant, MO 65768

**County**

Douglas County

**Type**

Farms, Hunting Land, Ranches, Recreational Land, Residential Property

**Latitude / Longitude**

36.932734 / -92.230783

**Taxes (Annually)**

700

**Dwelling Square Feet**

1922

**Bedrooms / Bathrooms**

4 / 2

**Acreage**

275

**Price**

\$1,378,000

**Property Website**

<https://livingthedreamland.com/property/bear-den-canyon-ranch-douglas-missouri/39504/>



**MORE INFO ONLINE:**

**<https://livingthedreamland.com/>**



**PROPERTY DESCRIPTION**

Bear Den Canyon Ranch really showcases what the Ozarks have to offer. 275ac of pasture and woods that offers green fields, beautiful Ozark Ridges, a gorgeous valley that stretches 1 mile across the property, creeks, springs, 5 farm ponds and even a cave. This property has been owned by the same family for over 100 years. The beautiful pastures are perfect for ranching, while the wooded ridges and bottom provides great habitat & prime hunting for deer and turkey. The landowners have even enjoyed seeing some black bears on the property. Sitting in the center of the property down in the valley sits the gorgeous 4bed, 2bath wood home featuring numerous upgrades including new floors, new HVAC system & ductwork, new heat pump, a new roof that was put on in 2021, updated bathrooms and an upgraded well system as well as 2 gas fireplaces in the home. Sitting behind the home is an outbuilding that was once a dairy barn, but is now divided into 3 different sections, a livestock shed, a shop & equipment shed. There is also a large carport that's perfect for an RV/camper or boat storage. You really have to see this ranch to truly appreciate its beauty!



**Bear Den Canyon Ranch**  
**Vanzant, MO / Douglas County**

---

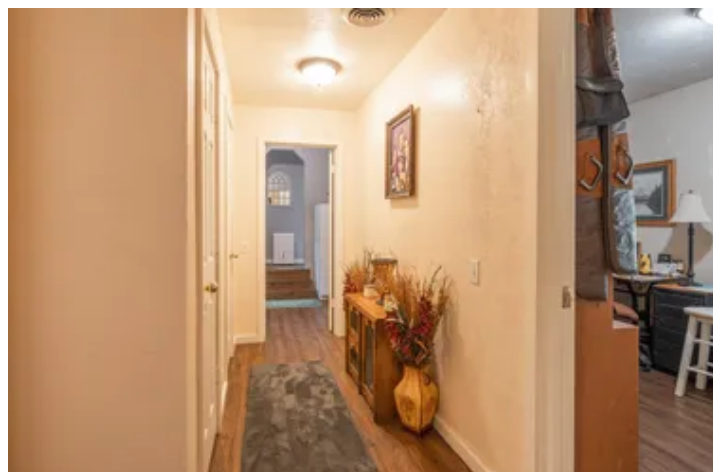

**MORE INFO ONLINE:**

**<https://livingthedreamland.com/>**



## Locator Map



**MORE INFO ONLINE:**

**<https://livingthedreamland.com/>**



## Locator Map

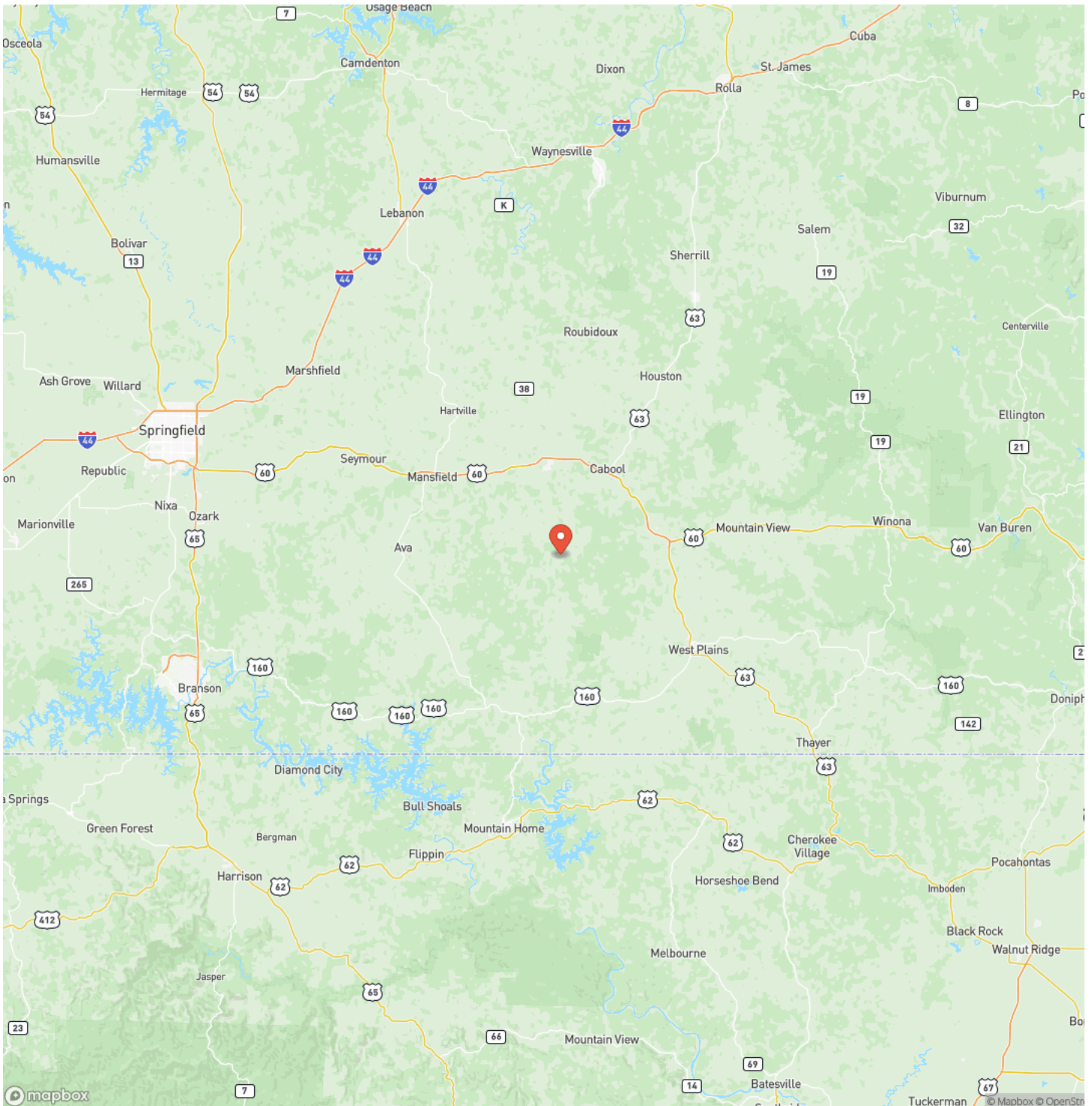



## Satellite Map







[illegible]

## **DISCLAIMERS**

Information in this brochure is provided solely for information purposes and does not constitute an offer to sell or advertise real estate outside the states in which broker or agent licensed. The information presented has been obtained from sources deemed to be reliable, but is not guaranteed or warranted by the agent, broker, or the sellers of these properties. This offering is subject to errors, omissions, prior sale, price change, correction or withdrawal from the market without notice. All references to age, square footage, income, expenses, acreage, carrying capacity, and land classification, etc. are approximate. Prospective buyers are chargeable with and expected to conduct their own independent investigation of the information and the property and to rely only on those results. Sellers reserve the right to accept or reject any and all offers without liability to any buyer or cooperating broker.

Maps are provided for illustration purposes only, the accuracy is not warranted. Parcels on interactive maps are not adjusted to match aerial backgrounds. This information is for reference purposes only and is not a legal document. Data maps contain errors. The seller and seller's agent are making known to all potential buyers that there may be variations between the location of the existing fence lines and the legal description of the deeded property. Seller and seller's agent make no warranties with regard to the location of the fence lines in relationship to the deeded property lines, nor does the Seller make any warranties or representations with regard to the specific acreage contained within the fenced property lines. Seller is selling the property in an "as is" condition, which includes the location of the fences as they exist. Boundaries shown on the accompanying maps are approximate, based on county parcel data. The maps are not to scale. The accuracy of the maps is not guaranteed. Prospective buyers are encouraged to verify fence lines, deeded property lines and acreages using a licensed surveyor at their own expense.





---

**Living The Dream Outdoor Properties**

515 S. Franklin St

Cuba, MO 65453

(855) 289-3478

<https://livingthedreamland.com/>

---

**MORE INFO ONLINE:**

**<https://livingthedreamland.com/>**

