

**Cunningham Custom Log Cabin**  
498 Cunningham Road  
Cuba, MO 65453

**\$499,900**  
2.700± Acres  
Crawford County

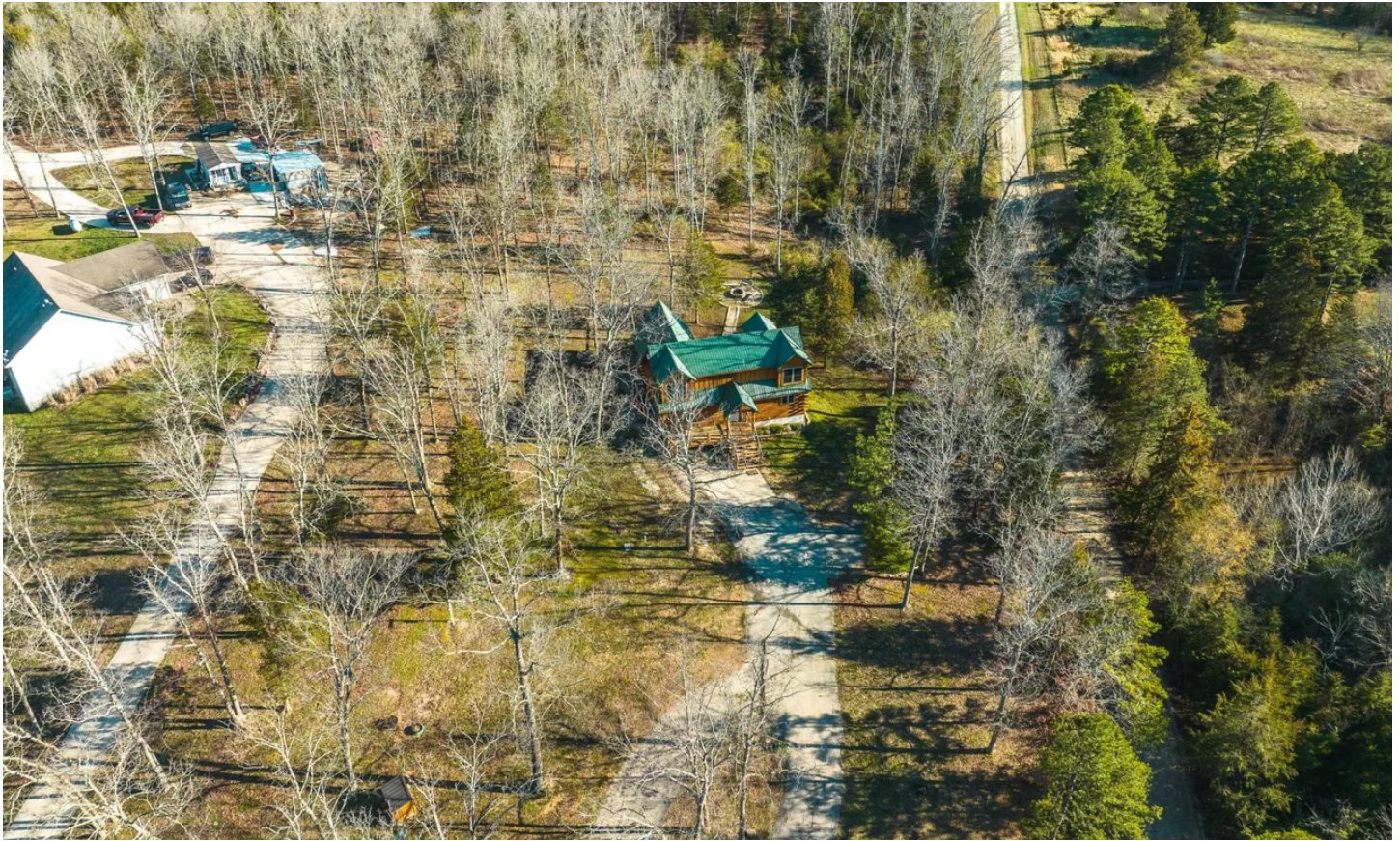

**MORE INFO ONLINE:**

**<https://livingthedreamland.com/>**





## Cunningham Custom Log Cabin Cuba, MO / Crawford County

### SUMMARY

**Address**

498 Cunningham Road

**City, State Zip**

Cuba, MO 65453

**County**

Crawford County

**Type**

Residential Property, Business Opportunity, Recreational Land

**Latitude / Longitude**

38.041674 / -91.407484

**Taxes (Annually)**

1858

**Dwelling Square Feet**

1900

**Bedrooms / Bathrooms**

3 / 3.5

**Acreage**

2.700

**Price**

\$499,900

**Property Website**

<https://livingthedreamland.com/property/cunningham-custom-log-cabin-crawford-missouri/38945/>



**MORE INFO ONLINE:**

**<https://livingthedreamland.com/>**



## Cunningham Custom Log Cabin

### Cuba, MO / Crawford County

---

#### **PROPERTY DESCRIPTION**

This stunning custom log home is located in Cuba, Missouri, also known as the floating capital of Missouri. The property is situated just minutes away from three beautiful rivers - Meramec, Huzzah, and the Courtois - making it the perfect location for outdoor enthusiasts and nature lovers. The home features a spacious back patio with a gorgeous log table and a cozy fire pit, perfect for enjoying the beautiful Missouri evenings. Inside, the home is fitted with custom cabinetry, adding to the rustic charm of the log construction. The setting is quiet and tranquil, making it the perfect place to escape from the hustle and bustle of daily life. The property sits on 2.7 acres and is currently used as an Airbnb, fully furnished and turnkey for guests. Located in beautiful Crawford County, Missouri, this custom log home is the perfect combination of natural beauty, rustic charm, and modern comfort. Whether you're looking for a weekend getaway or a longer-term escape, this property offers everything you need for a peaceful and relaxing stay.





Cunningham Custom Log Cabin  
Cuba, MO / Crawford County





## Locator Map

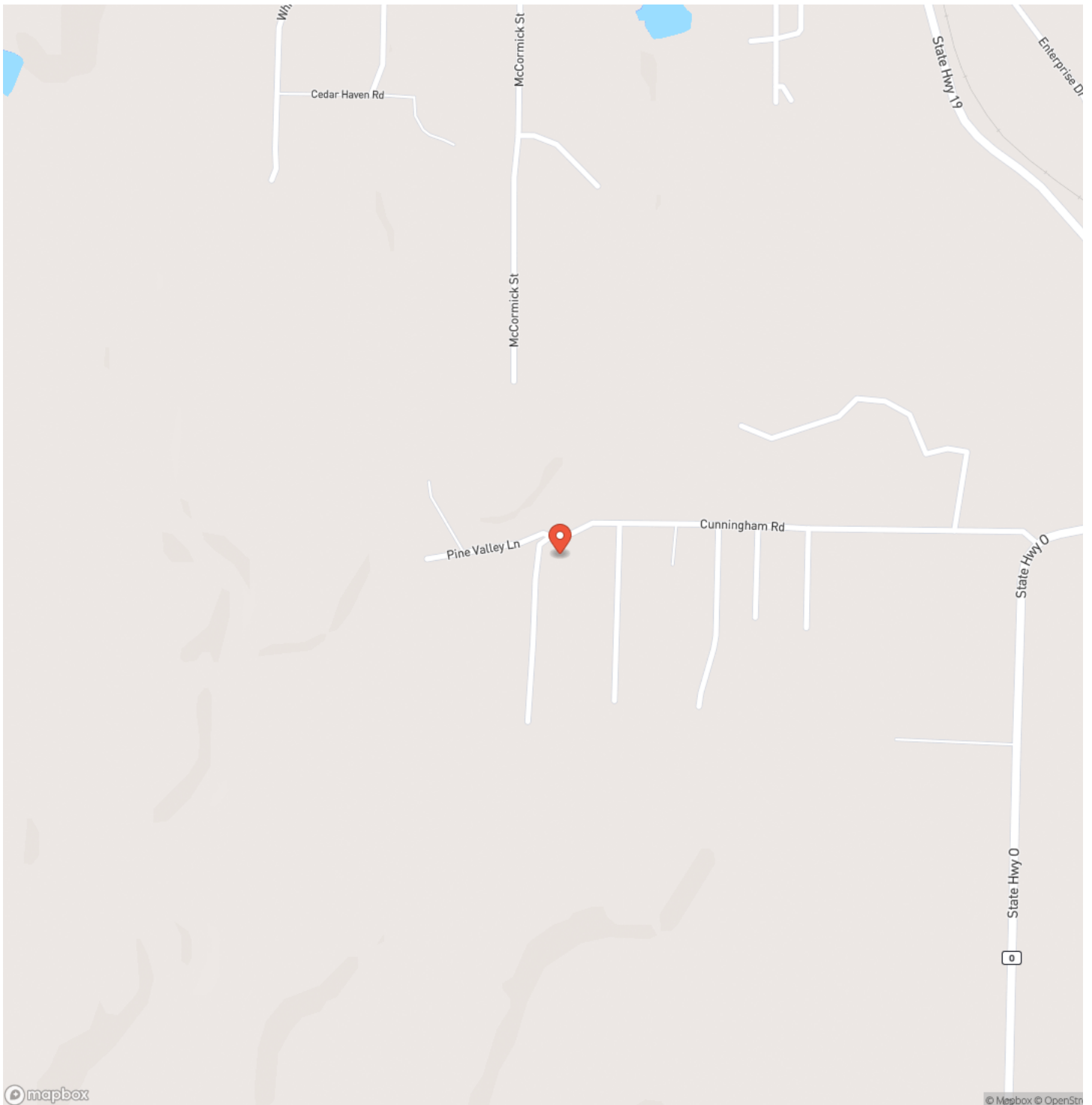

**MORE INFO ONLINE:**

**<https://livingthedreamland.com/>**





## Locator Map

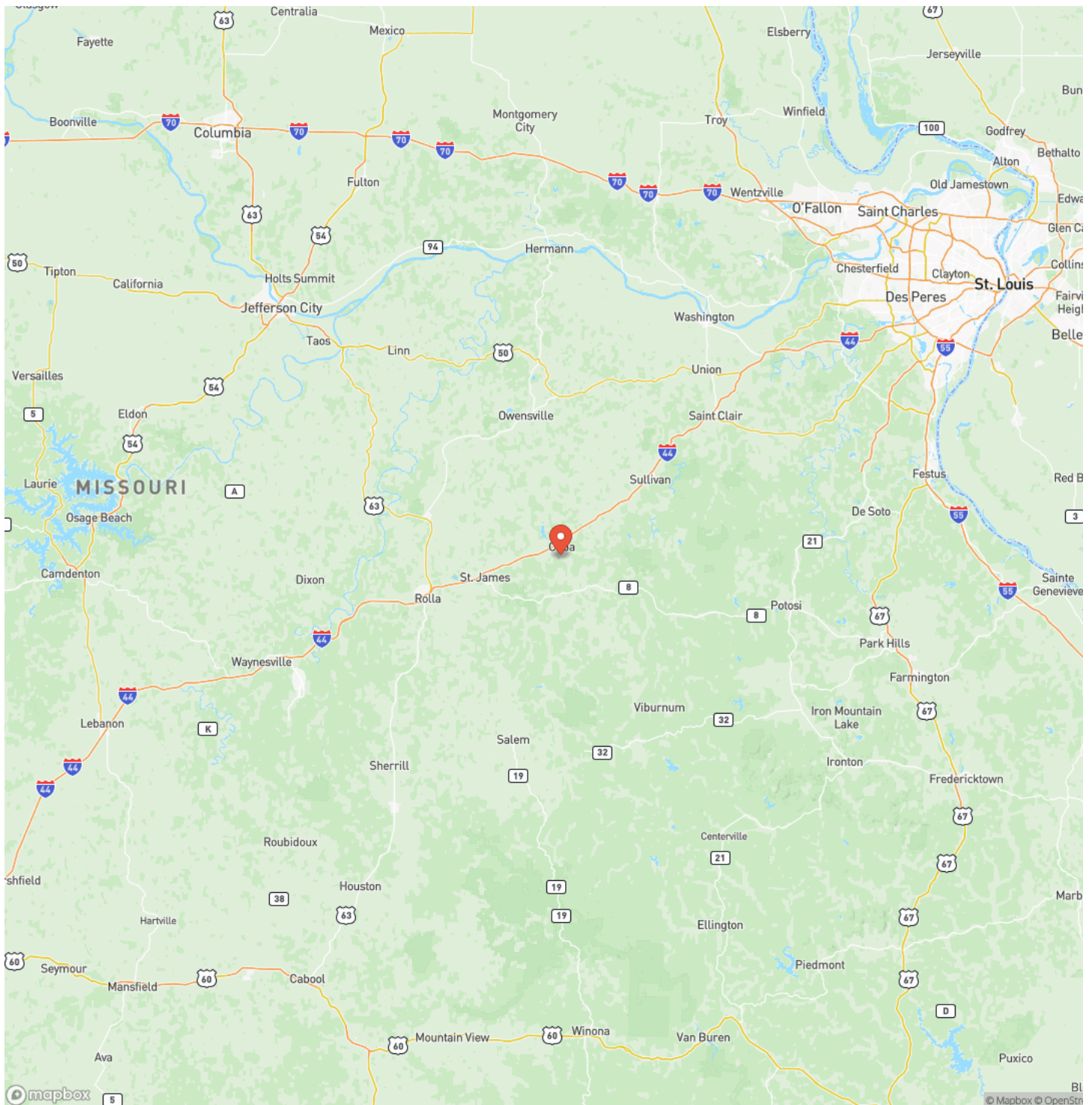



## Satellite Map

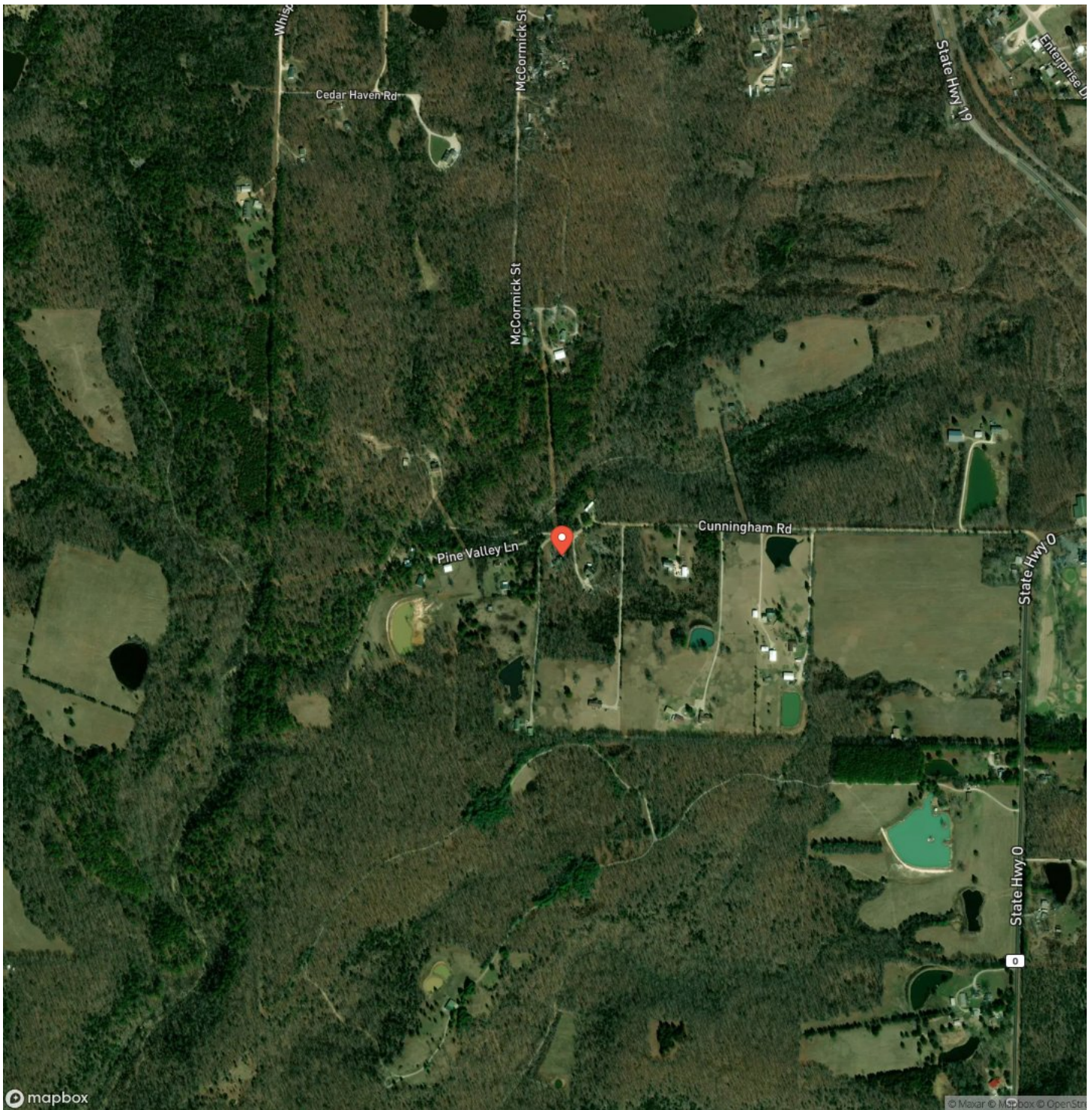





## This image shows a blank sheet of white paper with horizontal ruling lines. The lines are evenly spaced and run across the width of the page. There are no margins, text, or other markings on the paper.





## **DISCLAIMERS**

Information in this brochure is provided solely for information purposes and does not constitute an offer to sell or advertise real estate outside the states in which broker or agent licensed. The information presented has been obtained from sources deemed to be reliable, but is not guaranteed or warranted by the agent, broker, or the sellers of these properties. This offering is subject to errors, omissions, prior sale, price change, correction or withdrawal from the market without notice. All references to age, square footage, income, expenses, acreage, carrying capacity, and land classification, etc. are approximate. Prospective buyers are chargeable with and expected to conduct their own independent investigation of the information and the property and to rely only on those results. Sellers reserve the right to accept or reject any and all offers without liability to any buyer or cooperating broker.

Maps are provided for illustration purposes only, the accuracy is not warranted. Parcels on interactive maps are not adjusted to match aerial backgrounds. This information is for reference purposes only and is not a legal document. Data maps contain errors. The seller and seller's agent are making known to all potential buyers that there may be variations between the location of the existing fence lines and the legal description of the deeded property. Seller and seller's agent make no warranties with regard to the location of the fence lines in relationship to the deeded property lines, nor does the Seller make any warranties or representations with regard to the specific acreage contained within the fenced property lines. Seller is selling the property in an "as is" condition, which includes the location of the fences as they exist. Boundaries shown on the accompanying maps are approximate, based on county parcel data. The maps are not to scale. The accuracy of the maps is not guaranteed. Prospective buyers are encouraged to verify fence lines, deeded property lines and acreages using a licensed surveyor at their own expense.



---

**Living The Dream Outdoor Properties**

515 S. Franklin St

Cuba, MO 65453

(855) 289-3478

<https://livingthedreamland.com/>

---

**MORE INFO ONLINE:**

**<https://livingthedreamland.com/>**

