

Heritage Farms
240 Dove Road
Gepp, AR 72538

\$275,000
32± Acres
Fulton County



Heritage Farms
Gepp, AR / Fulton County

SUMMARY

Address

240 Dove Road

City, State Zip

Gepp, AR 72538

County

Fulton County

Type

Farms, Hunting Land, Recreational Land, Residential Property

Latitude / Longitude

36.432067 / -92.068933

Dwelling Square Feet

1400

Bedrooms / Bathrooms

2 / 1

Acreage

32

Price

\$275,000

Property Website

<https://livingthedreamland.com/property/heritage-farms-fulton-arkansas/38735/>



MORE INFO ONLINE:

<https://livingthedreamland.com/>



PROPERTY DESCRIPTION

Heritage Farm is a 32+/- acre farm complete with a home, outbuildings, garden area, orchard, and relatively level topography with a good mix of pasture woods. With two ponds, several fenced grazing areas, two chicken coops, and a horse/sheep barn, this property is ready for livestock. The 24x16 workshop has an attached 12x16 greenhouse to extend your growing season and a built-in storm shelter that can double as a root cellar to help preserve your harvest. Nearby Norfolk Lake and White River provide many opportunities for boating, kayaking, camping, and world-class fishing. Get back to a simpler life in the wonderful Ozarks Mountains. This is a fantastic area you will want to see.



Heritage Farms
Gepp, AR / Fulton County



MORE INFO ONLINE:

<https://livingthedreamland.com/>



Locator Map

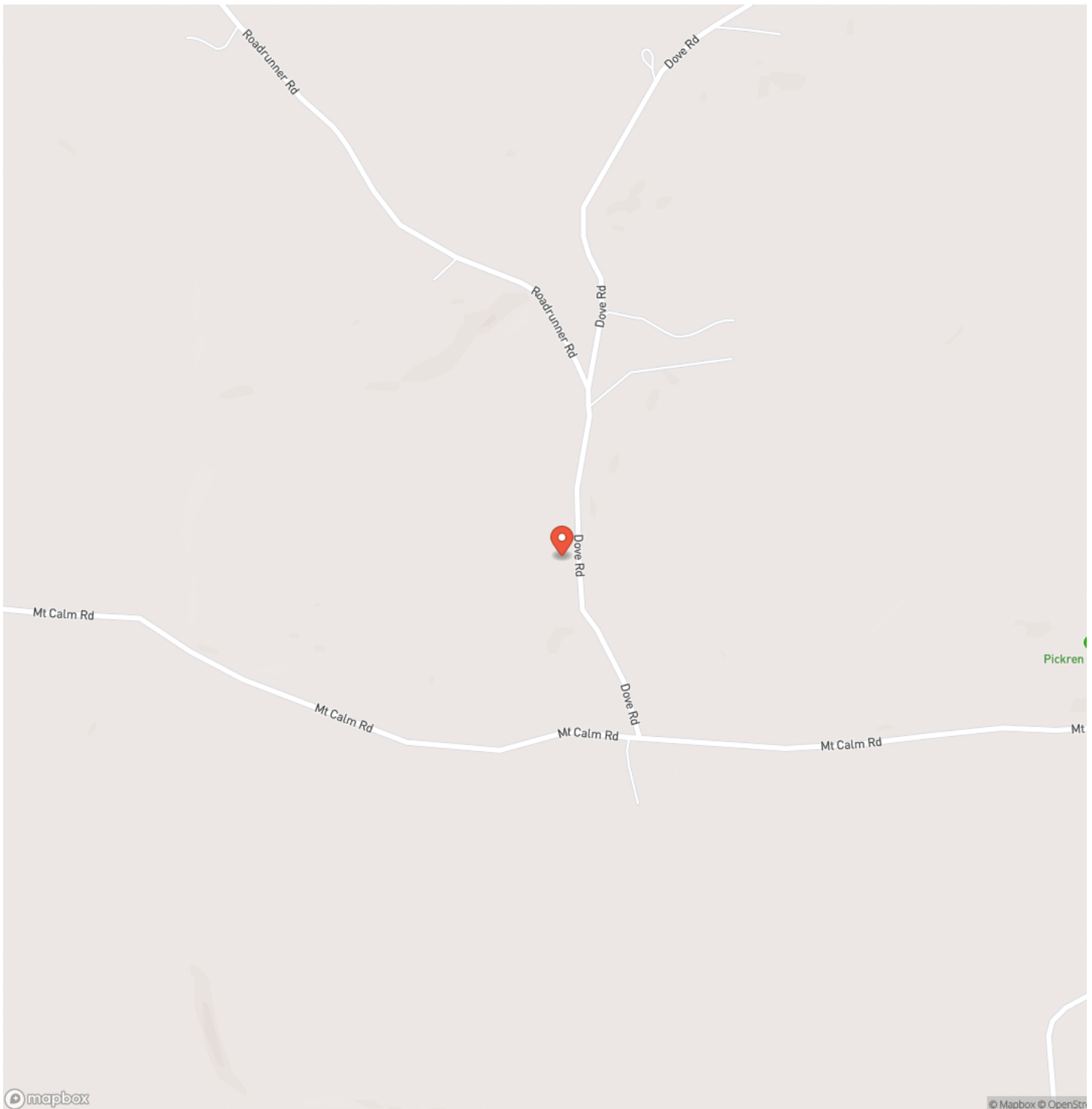

MORE INFO ONLINE:

<https://livingthedreamland.com/>



Locator Map

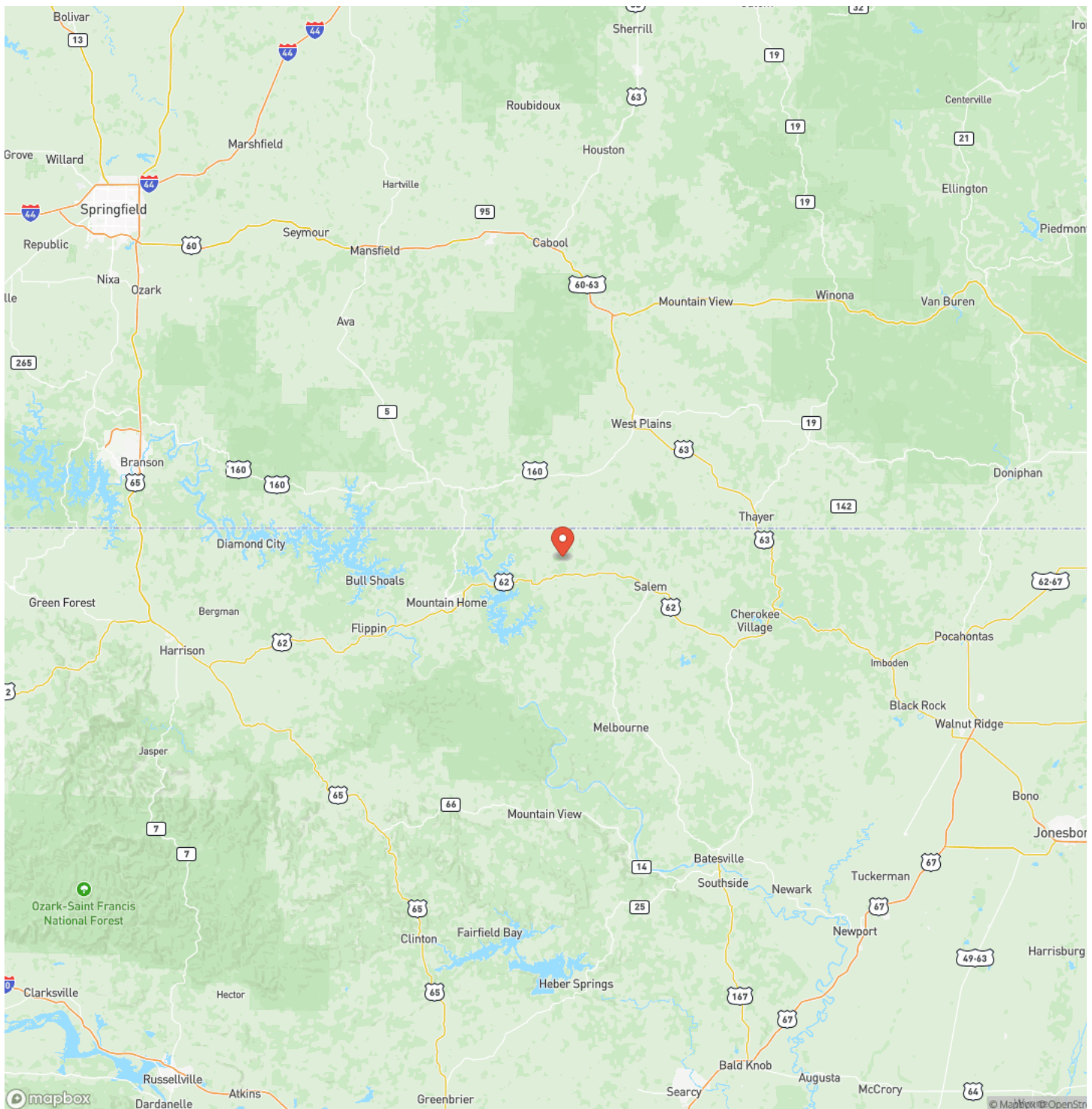

Satellite Map

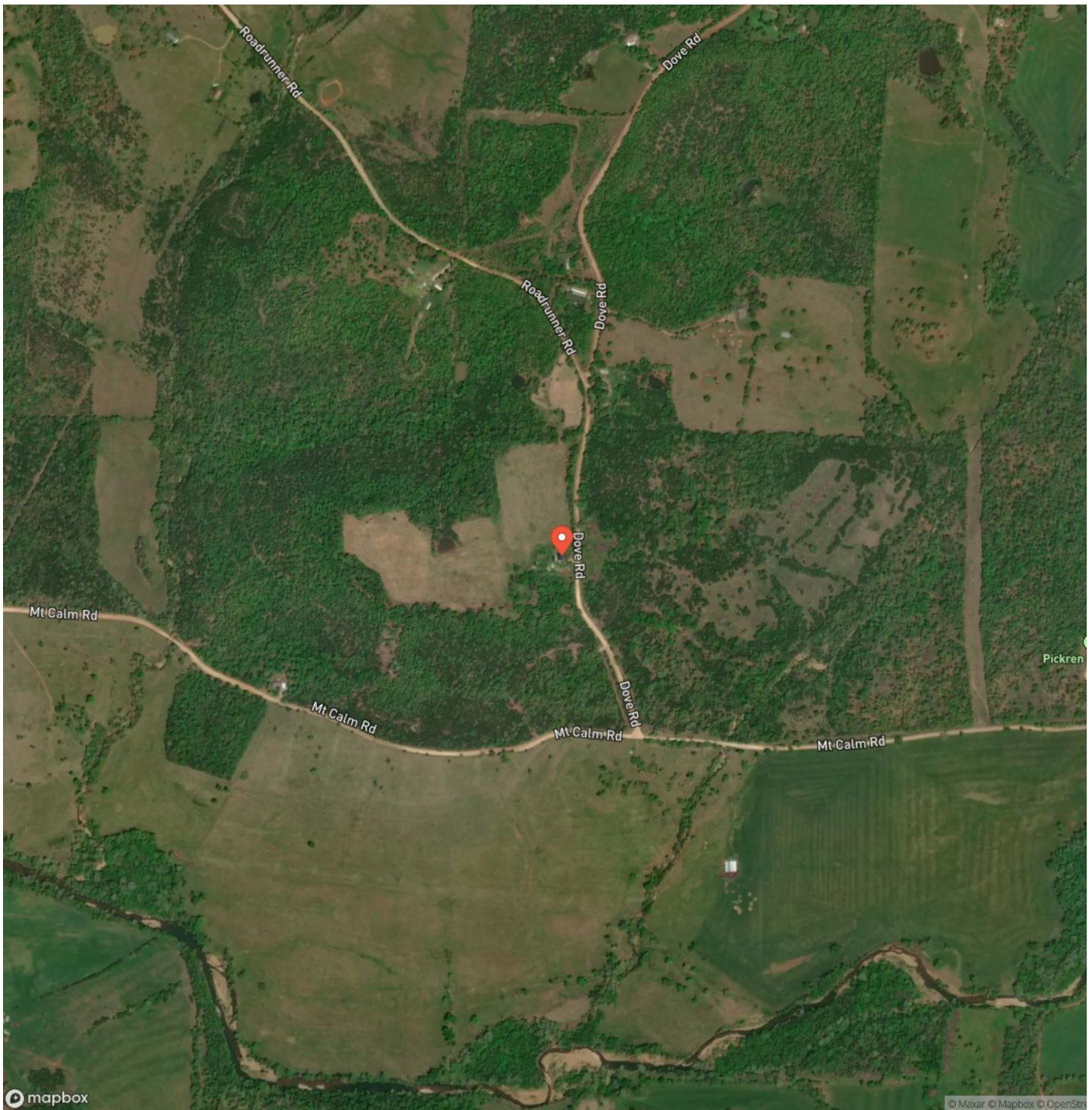

LISTING REPRESENTATIVE

For more information contact:



Representative

Brian Jean

Mobile

(870) 421-5264

Email

Brian@livingthedreamland.com

Address

609 SW 8th st

City / State / Zip

Bentonville, AR 72712

NOTES

[illegible]

[illegible]

DISCLAIMERS

Information in this brochure is provided solely for information purposes and does not constitute an offer to sell or advertise real estate outside the states in which broker or agent licensed. The information presented has been obtained from sources deemed to be reliable, is not guaranteed or warranted by the agent, broker, or the sellers of these properties. This offering is subject to errors, omissions, prior sale, price change, correction or withdrawal from the market without notice. All references to age, square footage, income, expenses, acreage, carrying capacity, and land classification, etc. are approximate. Prospective buyers are chargeable with and expected to conduct their own independent investigation of the information and the property and to rely only on those results. Sellers reserve the right to accept or reject any and all offers without liability to any buyer or cooperating broker.

Maps are provided for illustration purposes only, the accuracy is not warranted. Parcels on interactive maps are not adjusted to match aerial backgrounds. This information is for reference purposes only and is not a legal document. Data maps contain errors. The seller and seller's agent are making known to all potential buyers that there may be variations between the location of the existing fence lines and the legal description of the deeded property. Seller and seller's agent make no warranties with regard to the location of the fence lines in relation to the deeded property lines, nor does the Seller make any warranties or representations with regard to the specific acreage contained within the fenced property lines. Seller is selling the property in an "as is" condition, which includes the location of the fences as they exist. Boundaries shown on the accompanying maps are approximate, based on county parcel data. The maps are not to scale. The accuracy of the maps is not guaranteed. Prospective buyers are encouraged to verify fence lines, deeded property lines and acreages using a licensed surveyor at their own expense.



Living The Dream Outdoor Properties

515 S. Franklin St

Cuba, MO 65453

(855) 289-3478

<https://livingthedreamland.com/>

MORE INFO ONLINE:

<https://livingthedreamland.com/>

