

**Wilcox Country Estate**  
21755 Wilcox Rd  
Red Bluff, CA 96080

**\$749,000**  
8.570± Acres  
Tehama County



**Wilcox Country Estate**  
**Red Bluff, CA / Tehama County**

---

**SUMMARY**

**Address**

21755 Wilcox Rd

**City, State Zip**

Red Bluff, CA 96080

**County**

Tehama County

**Type**

Single Family

**Latitude / Longitude**

40.20327 / -122.228672

**Dwelling Square Feet**

2680

**Bedrooms / Bathrooms**

3 / 2.5

**Acreage**

8.570

**Price**

\$749,000

**Property Website**

<https://www.landleader.com/property/wilcox-country-estate-tehama-california/38609>

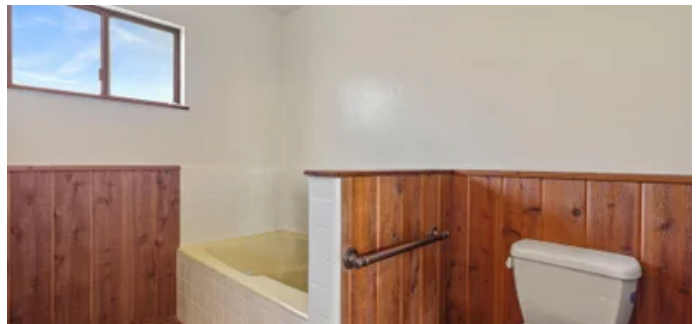

**MORE INFO ONLINE:**

**[californiaoutdoorproperties.com](http://californiaoutdoorproperties.com)**

## **PROPERTY DESCRIPTION**

Located in the upscale Wilcox subdivision, and set well back from Wilcox Road, this property features more than 8 acres in two separate parcels with amazing views of the western horizon. The 2,680 sq ft custom home includes 3 bedrooms (2 ensuite), 2.5 baths, living room, family room, den/office, and large kitchen with dining area. There are two gas-fired fireplaces in living and family rooms, and an additional propane freestanding stove in the kitchen. Some of the unusual features include hand-hewn beams, posts, and exterior doors. On the back of the house is a large partially covered deck, fenced area for children or dogs, and room for a pool. In the last 2 years a new roof and new HVAC unit have been added, and the home has been painted inside and out. There is a brick-floored breezeway between the main house and the 2-car attached garage. Horses are allowed. Here is an opportunity to live in a classic ranch house and build on the separate 2+ acre lot, if desired. Only minutes from downtown Red Bluff.

### Property Highlights:

- 17\_ Wilcox country Estate 3 bedroom, 2.5 bath, 2,680 sq ft home located in the Wilcox Subdivision in Red Bluff, CA
- 8.5+ acres between two separate legal parcels
- Views of western horizon
- 2 gas-fired fireplaces, one propane free-standing stove
- Unique features include hand-hewn beams, posts and exterior doors
- Upgraded features include a new roof within the last 2 years, new HVAC unit, new paint inside and out
- Outside features include large partially-covered deck, fenced area for children or dogs, room for a pool and horses are allowed
- Minutes from Downtown Red Bluff and even closer to I-5

**MORE INFO ONLINE:**



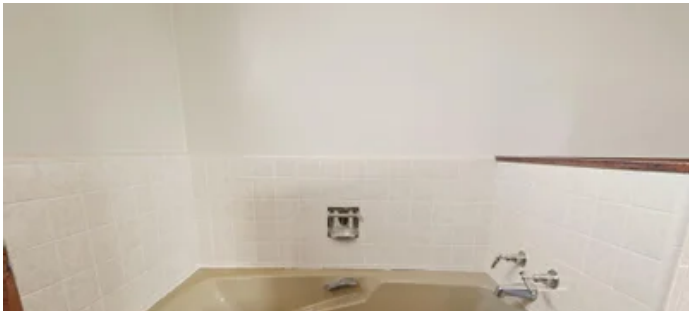

# Locator Map

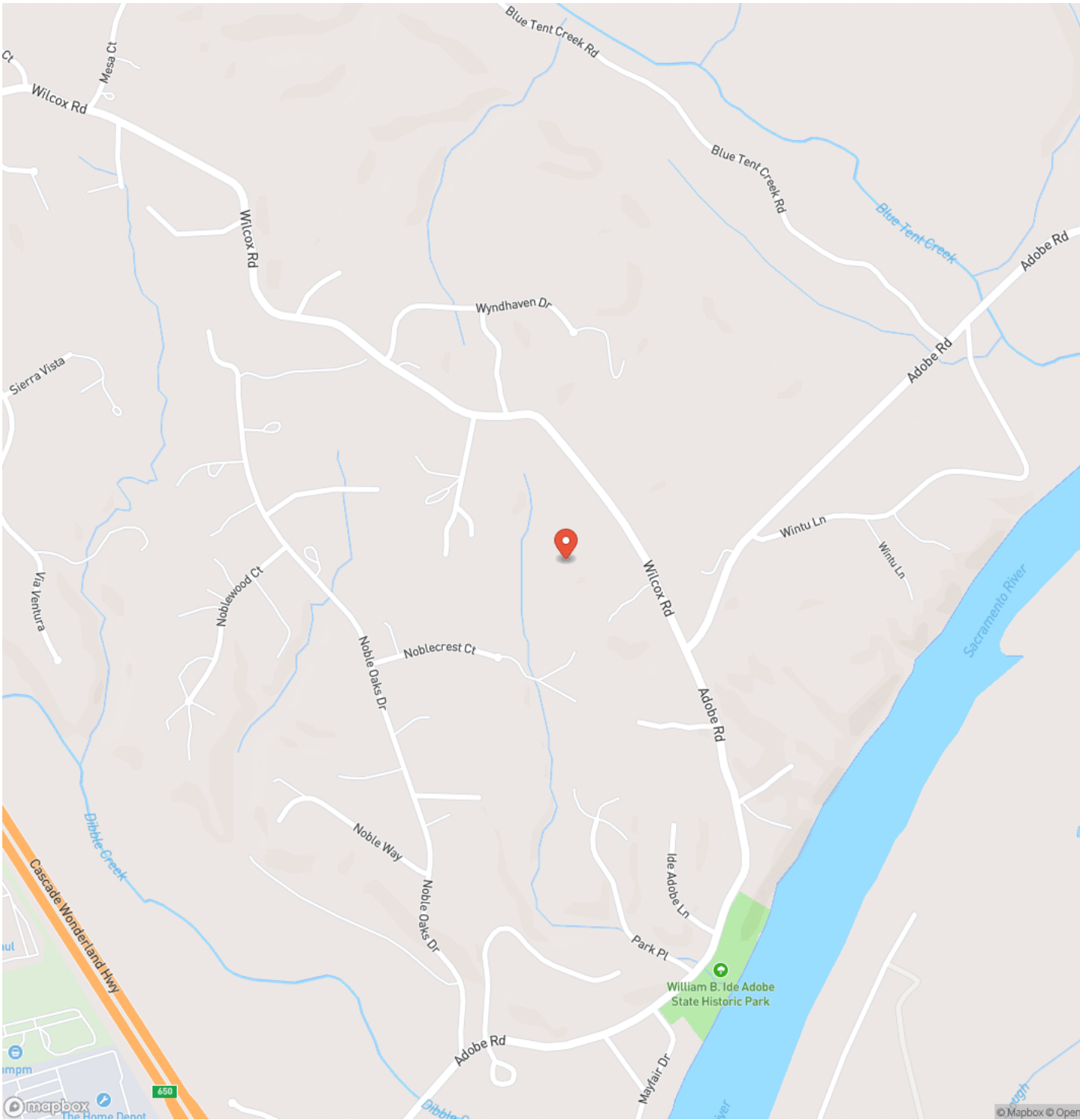

MORE INFO ONLINE:

[californiaoutdoorproperties.com](http://californiaoutdoorproperties.com)



# Locator Map

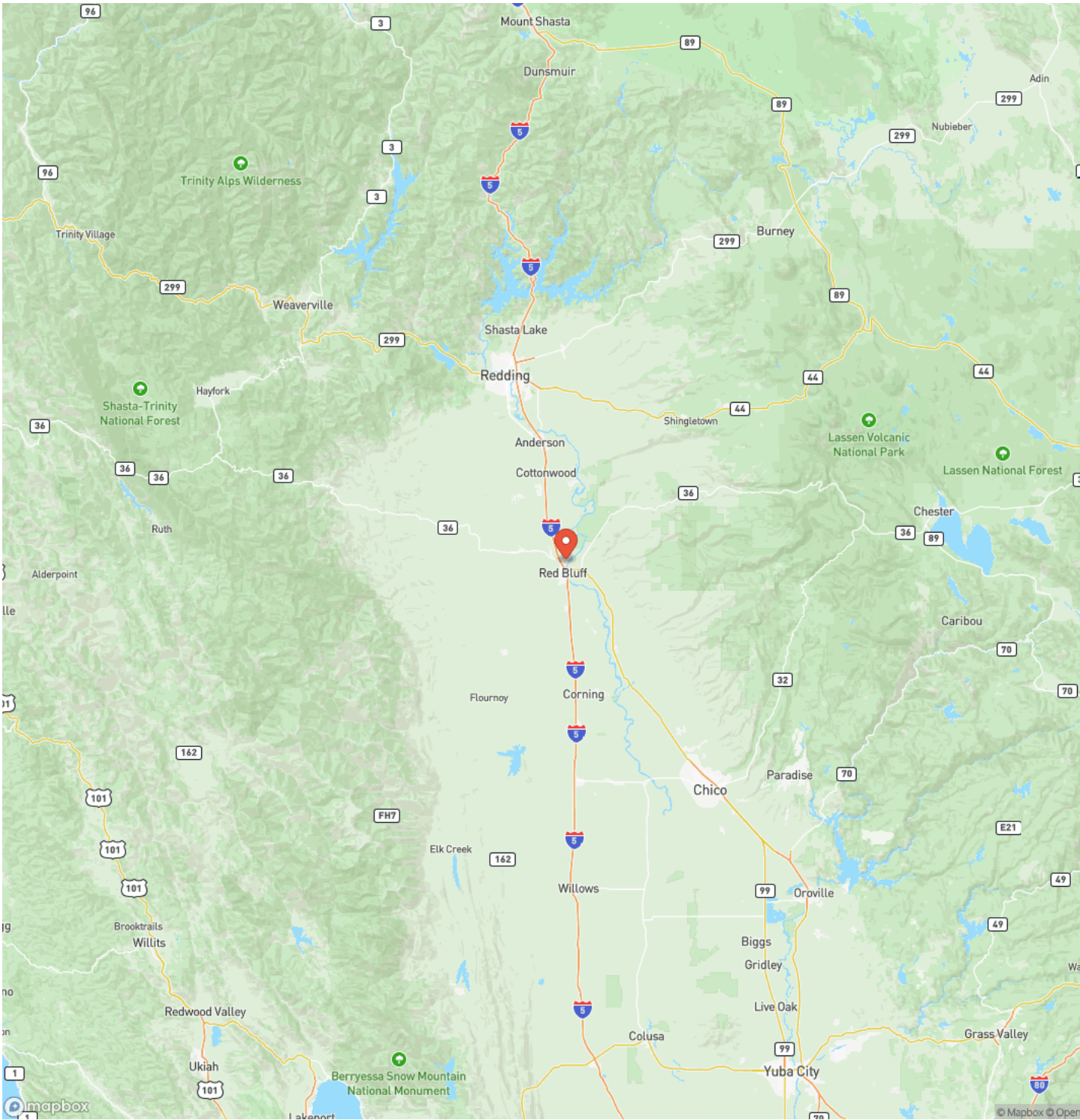

MORE INFO ONLINE:





# Satellite Map

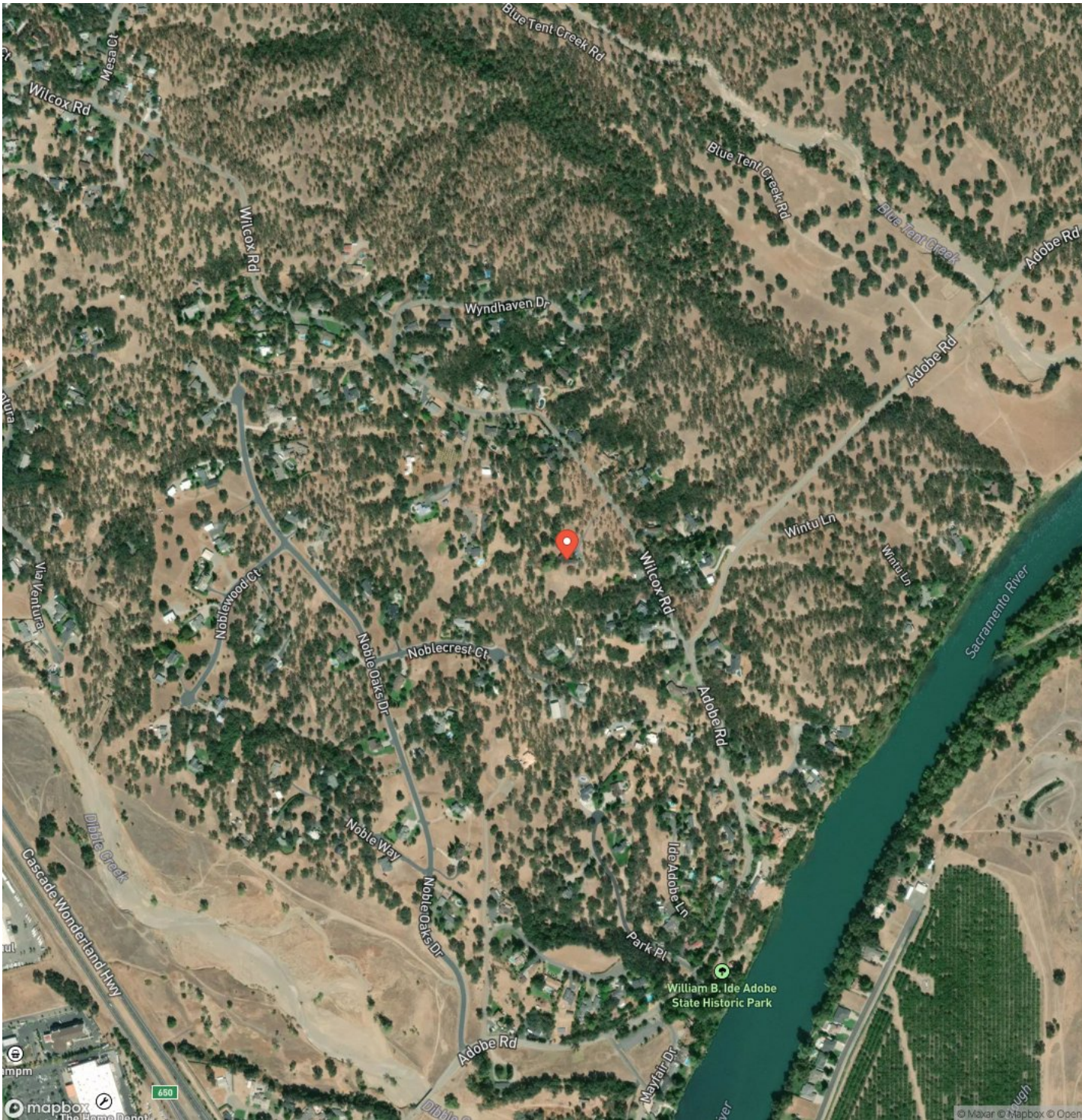

MORE INFO ONLINE:

[californiaoutdoorproperties.com](http://californiaoutdoorproperties.com)

**LISTING REPRESENTATIVE**

For more information contact:



**Representative**  
Scott Soder  
  
**Mobile**  
(530) 727-7572  
  
**Email**  
scottsoder@aol.com  
  
**Address**  
707 Merchant Street  
  
**City / State / Zip**  
Vacaville, CA 95688

---

**NOTES**

---

---

---

---

---

---

---

**MORE INFO ONLINE:**





[illegible]

**californiaoutdoorproperties.com**

## **DISCLAIMERS**

Information in this brochure is provided solely for information purposes and does not constitute an offer to sell or advertise real estate outside the states in which broker or agent licensed. The information presented has been obtained from sources deemed to be reliable, but is not guaranteed or warranted by the agent, broker, or the sellers of these properties. This offering is subject to errors, omissions, prior sale, price change, correction or withdrawal from the market without notice. All references to age, square footage, income, expenses, acreage, carrying capacity, and land classification, etc. are approximate. Prospective buyers are chargeable with and expected to conduct their own independent investigation of the information and the property and to rely only on those results. Sellers reserve the right to accept or reject any and all offers without liability to any buyer or cooperating broker.

Maps are provided for illustration purposes only, the accuracy is not warranted. Parcels on interactive maps are not adjusted to match aerial backgrounds. This information is for reference purposes only and is not a legal document. Data maps contain errors. The seller and seller's agent are making known to all potential buyers that there may be variations between the location of the existing fence lines and the legal description of the deeded property. Seller and seller's agent make no warranties with regard to the location of the fence lines in relationship to the deeded property lines, nor does the Seller make any warranties or representations with regard to the specific acreage contained within the fenced property lines. Seller is selling the property in an "as is" condition, which includes the location of the fences as they exist. Boundaries shown on the accompanying maps are approximate, based on county parcel data. The maps are not to scale. The accuracy of the maps is not guaranteed. Prospective buyers are encouraged to verify fence lines, deeded property lines and acreages using a licensed surveyor at their own expense.



---

**California Outdoor Properties, Inc**  
Serving California  
Vacaville, CA 95688  
(707) 455-4444  
[californiaoutdoorproperties.com](http://californiaoutdoorproperties.com)

---

