

Gaston Getaway
8201 Idaho Lane
Houston, MO 65483

\$350,000
60.300± Acres
Texas County



MORE INFO ONLINE:

<https://livingthedreamland.com/>

Gaston Getaway
Houston, MO / Texas County

SUMMARY

Address

8201 Idaho Lane

City, State Zip

Houston, MO 65483

County

Texas County

Type

Farms, Hunting Land, Recreational Land

Latitude / Longitude

37.344887 / -91.952144

Bedrooms / Bathrooms

3 / 2

Acreage

60.300

Price

\$350,000

Property Website

<https://livingthedreamland.com/property/gaston-getaway-texas-missouri/38206/>



MORE INFO ONLINE:

<https://livingthedreamland.com/>



PROPERTY DESCRIPTION

Located just minutes from city limits with paved asphalt frontage this 60.3 m/l acres could not be more conveniently located. The gated c ensures you have the privacy of living in a very remote location with all the benefits of being just a 5 minute drive to all of the local amenities. This barn style home is built with true craftsmanship from the open floorplan of this 3 bed 2 bath home to the vaulted ceilings with some timber style framing and rustic finishings. This home is the perfect match for your every day residence, or hunting/vacation getaway. Airbnb or other short term rental possibilites are endless being located less than 3 miles from the public access at Mineral Sprir for fishing and floating on the famous Piney River. You can spend your evenings listening to the wind whistle through the majestic pines while watching the deer and turkey right out in the front yard.



Gaston Getaway
Houston, MO / Texas County

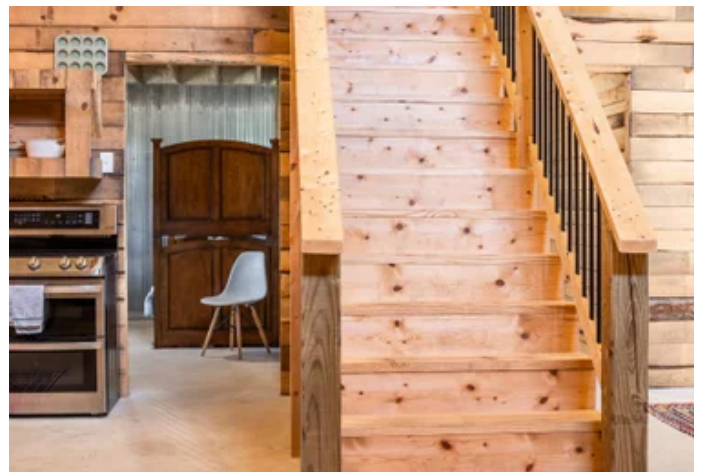

MORE INFO ONLINE:

<https://livingthedreamland.com/>

Locator Map

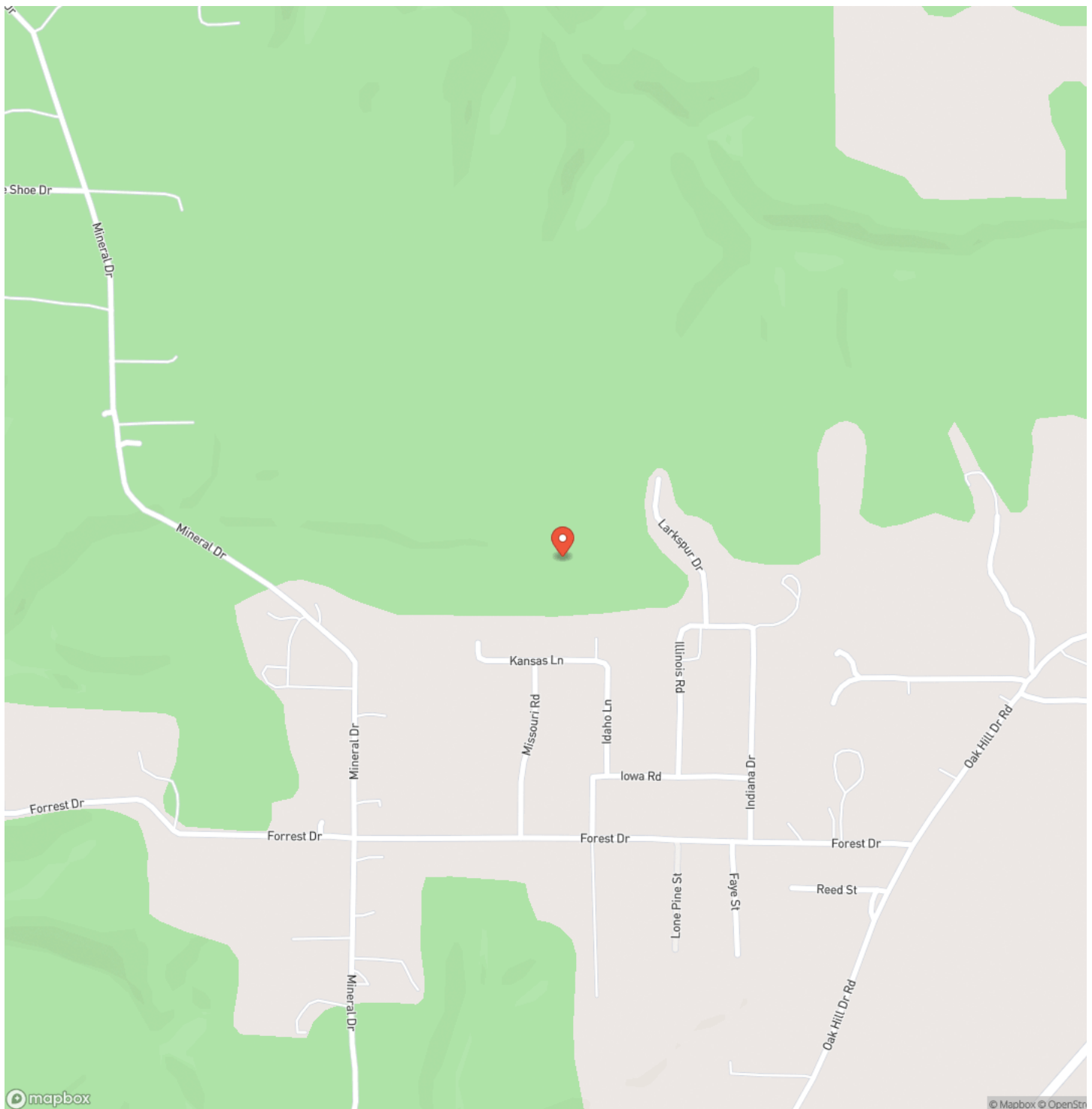

MORE INFO ONLINE:

<https://livingthedreamland.com/>

Locator Map

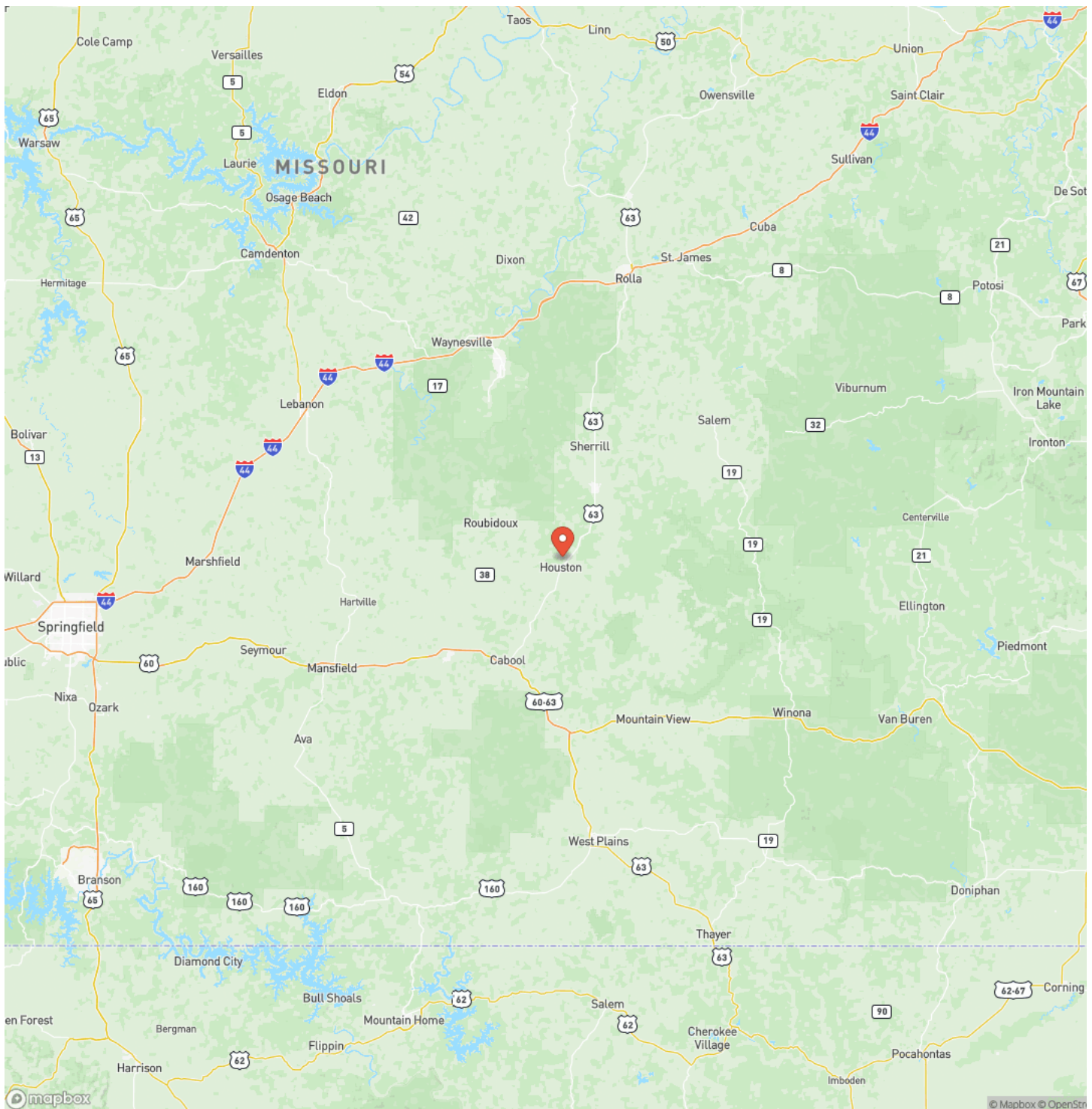

MORE INFO ONLINE:

<https://livingthedreamland.com/>



Satellite Map

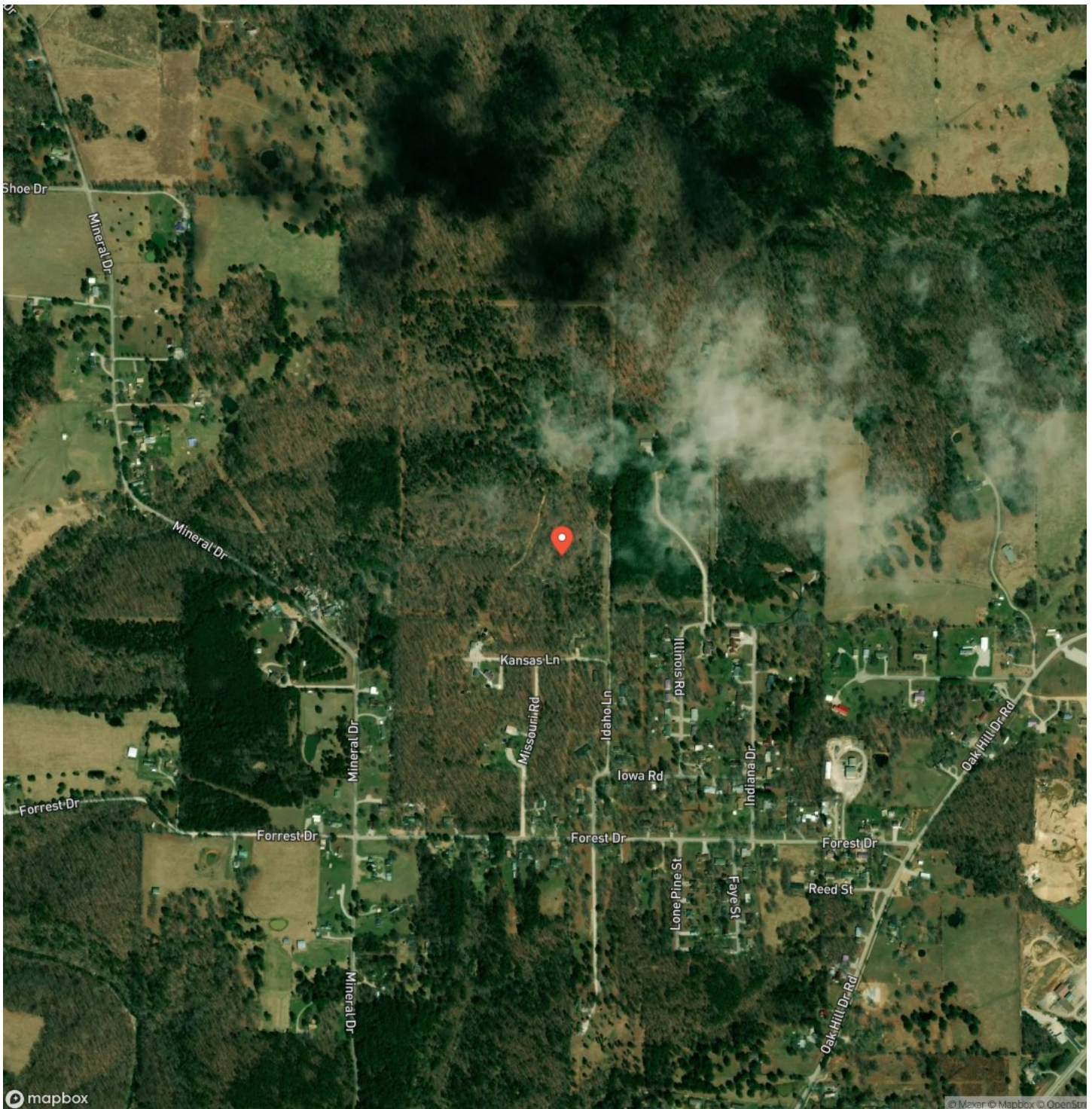

Gaston Getaway

Houston, MO / Texas County

LISTING REPRESENTATIVE

For more information contact:



Representative

Jeff Browning

Mobile

(417) 260-5176

Office

(855) 289-3478

Email

jwbrowning92@gmail.com

Address

26435 Sandbar Lane

City / State / Zip

Laquey, MO 65534

NOTES

[illegible]

MORE INFO ONLINE:

<https://livingthedreamland.com/>

This image shows a single sheet of white paper with horizontal blue ruling lines. The lines are evenly spaced and run across the width of the page. There are no margins, text, or other markings on the paper.



DISCLAIMERS

Information in this brochure is provided solely for information purposes and does not constitute an offer to sell or advertise real estate outside the states in which broker or agent licensed. The information presented has been obtained from sources deemed to be reliable, is not guaranteed or warranted by the agent, broker, or the sellers of these properties. This offering is subject to errors, omissions, prior sale, price change, correction or withdrawal from the market without notice. All references to age, square footage, income, expenses, acreage, carrying capacity, and land classification, etc. are approximate. Prospective buyers are chargeable with and expected to conduct their own independent investigation of the information and the property and to rely only on those results. Sellers reserve the right to accept or reject any and all offers without liability to any buyer or cooperating broker.

Maps are provided for illustration purposes only, the accuracy is not warranted. Parcels on interactive maps are not adjusted to match aerial backgrounds. This information is for reference purposes only and is not a legal document. Data maps contain errors. The seller and seller's agent are making known to all potential buyers that there may be variations between the location of the existing fence lines and the legal description of the deeded property. Seller and seller's agent make no warranties with regard to the location of the fence lines in relation to the deeded property lines, nor does the Seller make any warranties or representations with regard to the specific acreage contained within the fenced property lines. Seller is selling the property in an "as is" condition, which includes the location of the fences as they exist. Boundaries shown on the accompanying maps are approximate, based on county parcel data. The maps are not to scale. The accuracy of the maps is not guaranteed. Prospective buyers are encouraged to verify fence lines, deeded property lines and acreages using a licensed surveyor at their own expense.



Living The Dream Outdoor Properties

515 S. Franklin St

Cuba, MO 65453

(855) 289-3478

<https://livingthedreamland.com/>

MORE INFO ONLINE:

<https://livingthedreamland.com/>

