

Prospect Hill
Prospect Hill Road
Smethport, PA 16749

\$173,100
54.130± Acres
McKean County



Prospect Hill
Smethport, PA / McKean County

SUMMARY

Address

Prospect Hill Road

City, State Zip

Smethport, PA 16749

County

McKean County

Type

Hunting Land, Undeveloped Land, Timberland, Recreational Land

Latitude / Longitude

41.807 / -78.3768

Taxes (Annually)

339

Acreage

54.130

Price

\$173,100

Property Website

<https://www.landleader.com/property/prospect-hill-mckean-pennsylvania/37616>



PROPERTY DESCRIPTION

Pennsylvania wooded land with timber, stream and close to State Game Lands for sale. This completely wooded property has good internal access beginning at the graveled right of way driveway and into and throughout the property. The right of way is found along the east boundary and travels into and out from the property on that side. There are several excellent high and dry building sites just in from the road front for your home or camp.

The property is accessed via a 25 foot wide right of way from Prospect Hill Road. There is no electric at the property.

The forest is comprised primarily of soft maple, hard maple, some red oak, black cherry, hemlock and more. A recent timber inventory in February 2023 shows approximately 176,900 boardfeet of timber, Doyle log rule making this a solid long term timber investment property to go with the abundant recreation here.

There is plenty of evidence of deer and turkey throughout the property with some tree stands on the property as well. The property is located in a terrific recreational area and is a short 1/4 mile walk to PA State Game Land 61 which is 9,886 acres in size, providing endless opportunities for hunting, hiking, birdwatching and much more. It is also located only about 6 miles from the Allegheny River for your fishing, canoeing and kayaking pleasure.

All timber and surface rights transfer. As this is a former Seneca Resources property, all the oil, gas and mineral rights are previously reserved by them and do not transfer.

Prospect Hill
Smethport, PA / McKean County



Locator Map

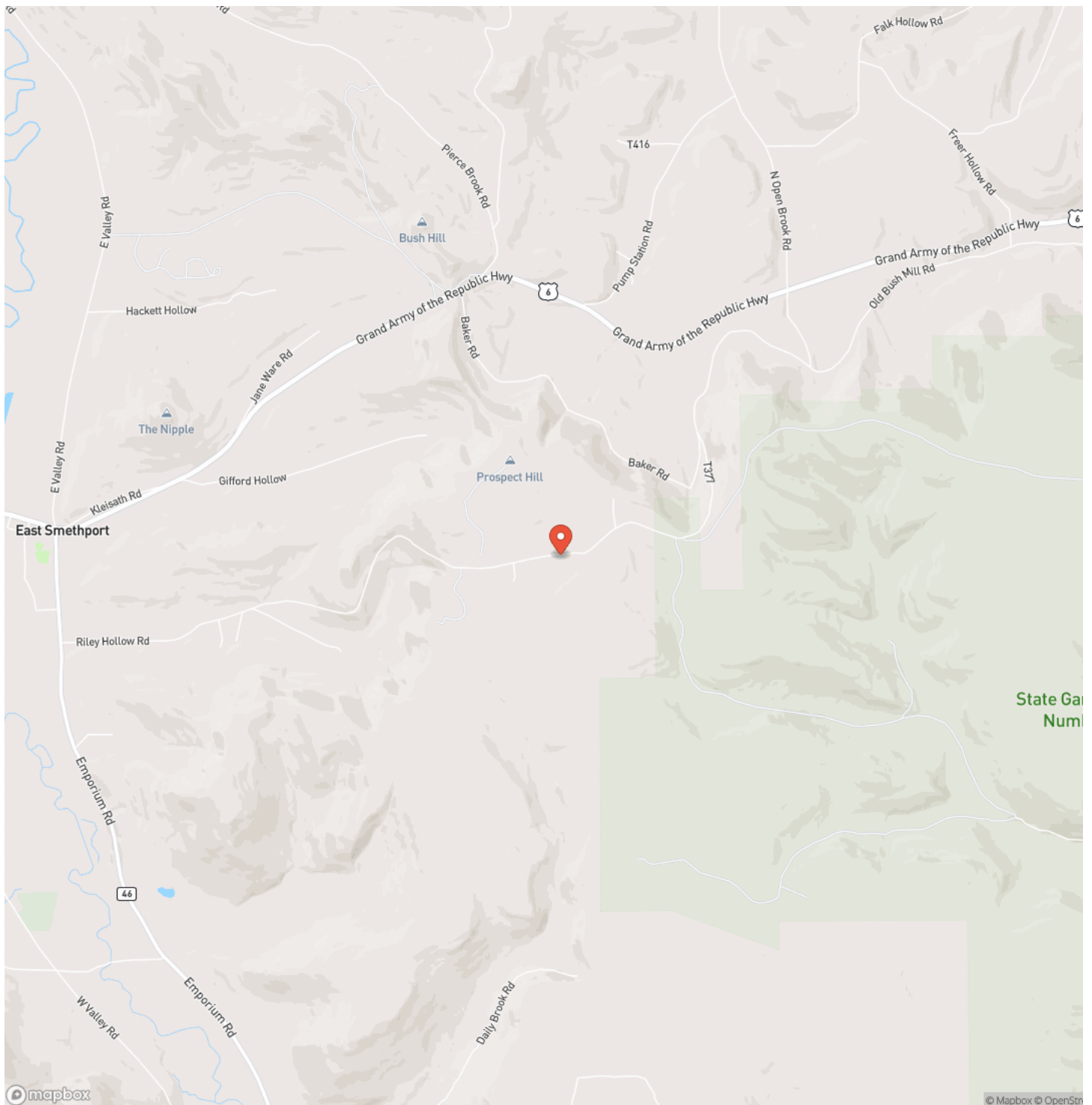

Locator Map

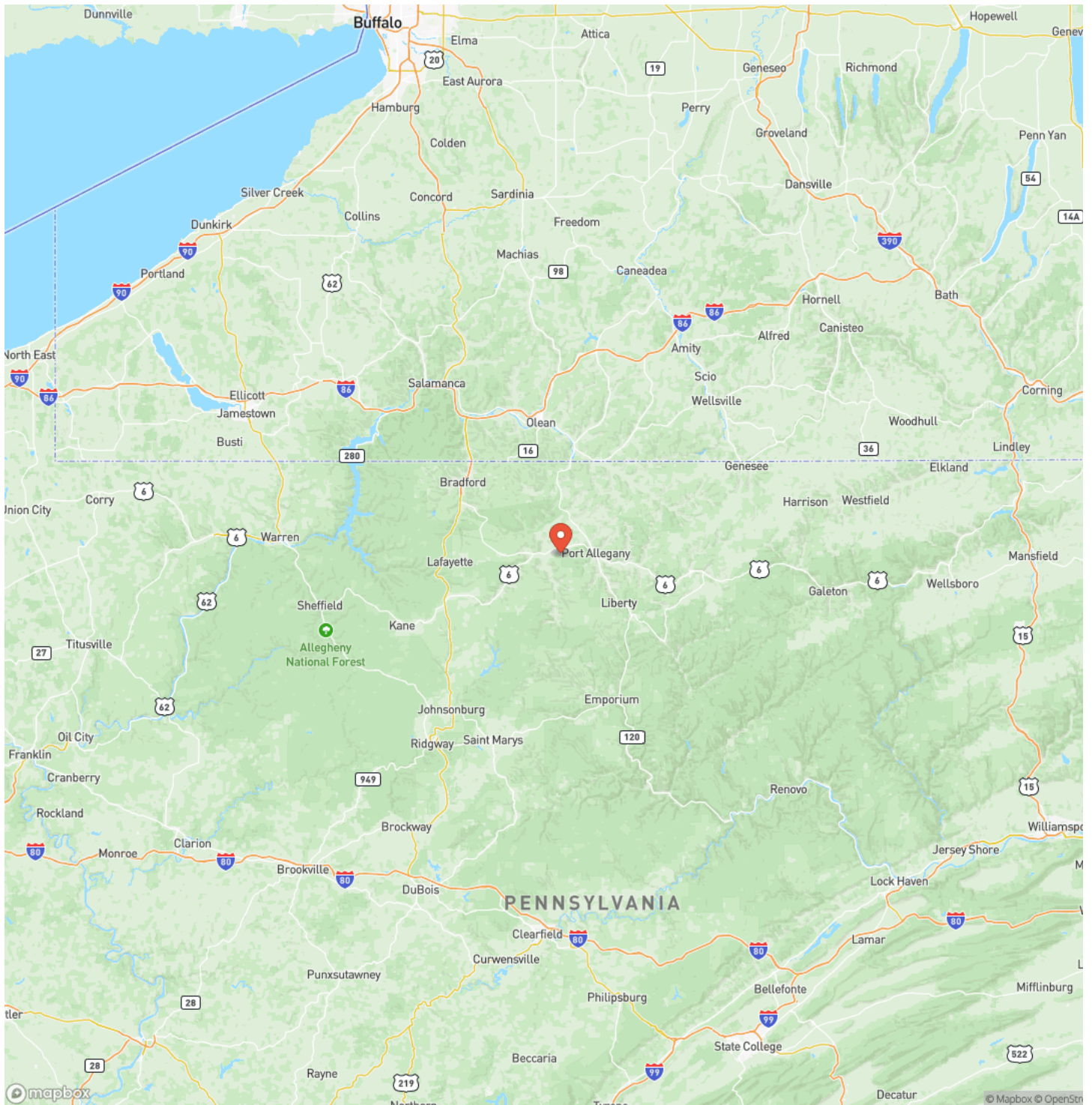

Satellite Map

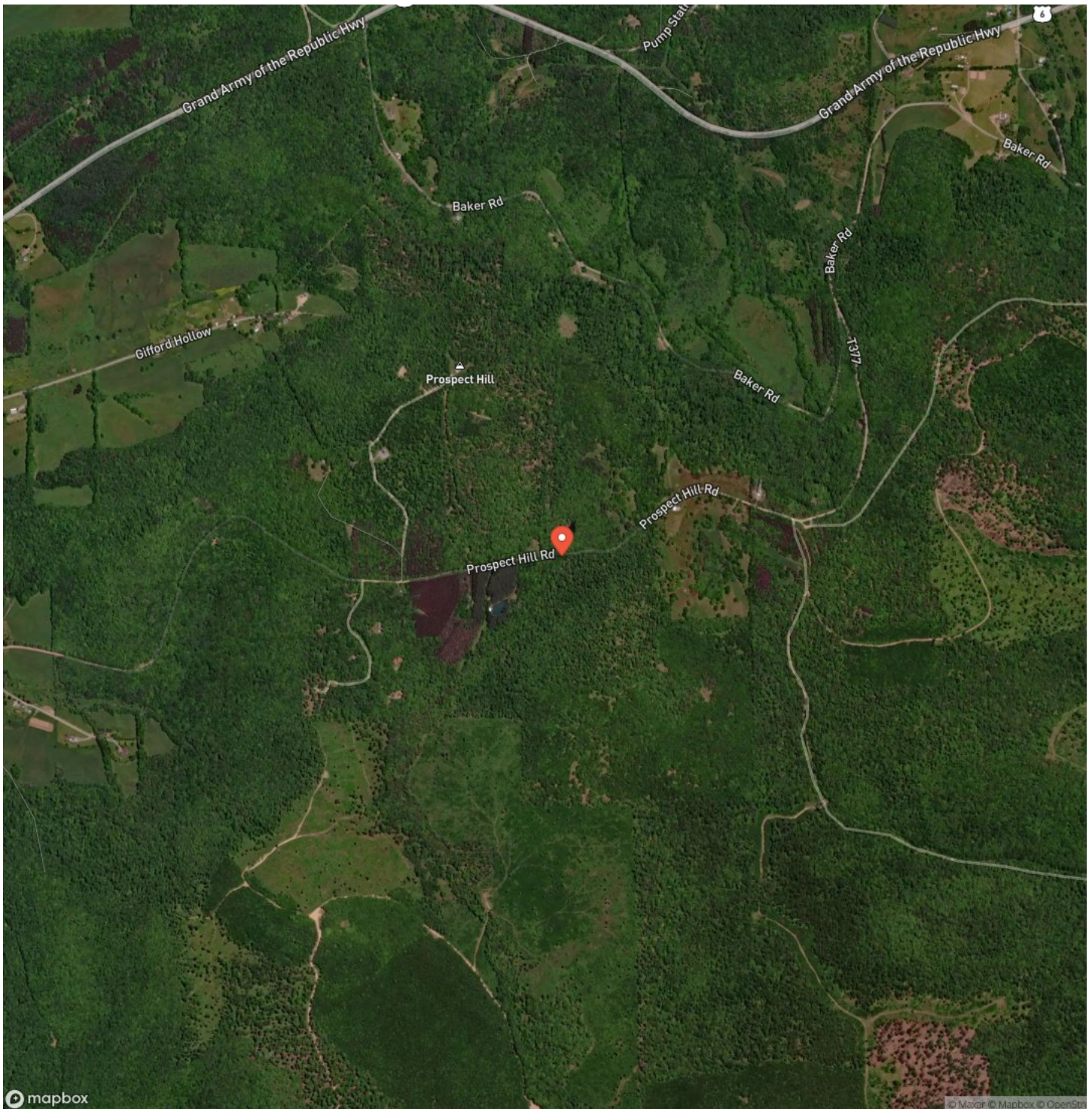

LISTING REPRESENTATIVE

For more information contact:



Representative

Brian Bullard

Mobile

(716) 499-5608

Office

(716) 962-9935

Email

bbullard@timberlandrealty.net

Address

1890 East Main Street

City / State / Zip

Falconer, NY 14733

NOTES

[illegible]

[illegible]

DISCLAIMERS

Information in this brochure is provided solely for information purposes and does not constitute an offer to sell or advertise real estate outside the states in which broker or agent licensed. The information presented has been obtained from sources deemed to be reliable, but is not guaranteed or warranted by the agent, broker, or the sellers of these properties. This offering is subject to errors, omissions, prior sale, price change, correction or withdrawal from the market without notice. All references to age, square footage, income, expenses, acreage, carrying capacity, and land classification, etc. are approximate. Prospective buyers are chargeable with and expected to conduct their own independent investigation of the information and the property and to rely only on those results. Sellers reserve the right to accept or reject any and all offers without liability to any buyer or cooperating broker.

Maps are provided for illustration purposes only, the accuracy is not warranted. Parcels on interactive maps are not adjusted to match aerial backgrounds. This information is for reference purposes only and is not a legal document. Data maps contain errors. The seller and seller's agent are making known to all potential buyers that there may be variations between the location of the existing fence lines and the legal description of the deeded property. Seller and seller's agent make no warranties with regard to the location of the fence lines in relationship to the deeded property lines, nor does the Seller make any warranties or representations with regard to the specific acreage contained within the fenced property lines. Seller is selling the property in an "as is" condition, which includes the location of the fences as they exist. Boundaries shown on the accompanying maps are approximate, based on county parcel data. The maps are not to scale. The accuracy of the maps is not guaranteed. Prospective buyers are encouraged to verify fence lines, deeded property lines and acreages using a licensed surveyor at their own expense.



Timberland Realty
1890 E Main St
Falconer, NY 14733
(716) 962-9935
TimberlandRealty.net

