

Paddlewheel Estates-Tract 4
TBD Bell Road-Tract 4
Roby, MO 65557

\$91,008
25.280± Acres
Texas County



Paddlewheel Estates-Tract 4
Roby, MO / Texas County

SUMMARY

Address

TBD Bell Road-Tract 4

City, State Zip

Roby, MO 65557

County

Texas County

Type

Farms, Hunting Land, Recreational Land

Latitude / Longitude

37.496152 / -92.089917

Acreage

25.280

Price

\$91,008

Property Website

<https://livingthedreamland.com/property/paddlewheel-estates-tract-4-texas-missouri/37580/>



PROPERTY DESCRIPTION

25.28 m/l acres located in Texas County. This tract is in close proximity to over 7,000 acres of fantastic hunting in the Paddy Creek National Forest Area and close to the Piney River for great fishing. This tract has great building sites with some open ground. This tract boasts a grove of giant pines with trails throughout. With great views of the creek that runs throughout the North end of the parcel and breathtaking views of the creek. Other tracts available. Show at will. Owner is a licensed agent. Acreage is approximate and will be surveyed before closing. Acreage and pricing subject to change based on completed survey.



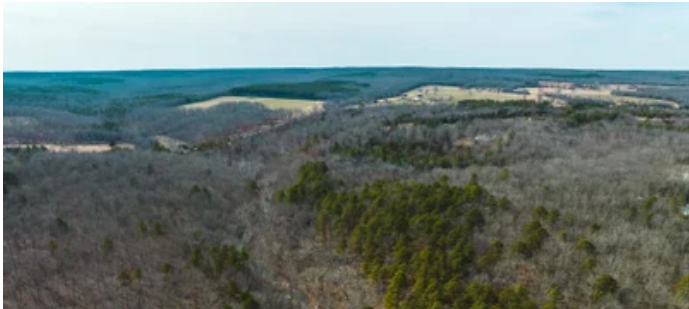
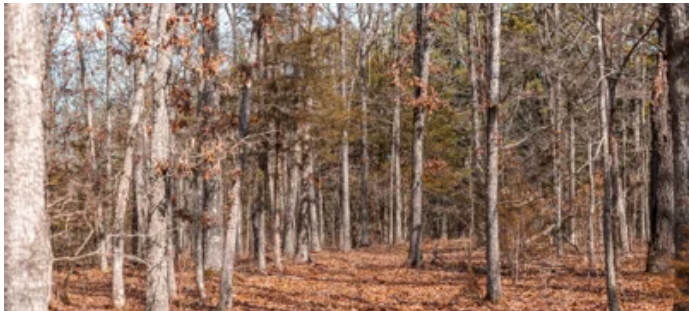
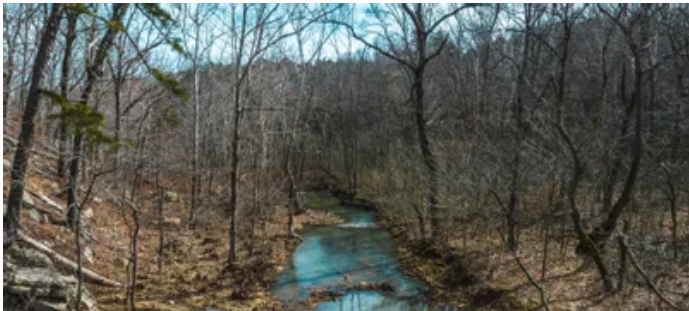

Locator Map



Locator Map



Satellite Map



LISTING REPRESENTATIVE

For more information contact:



Representative
Janessa Prettyman

Mobile
(417) 664-3363

Email
janessapltd@gmail.com

Address
515 S Franklin St

City / State / Zip
Cuba, MO 65453

NOTES



NOTES

[illegible]

DISCLAIMERS

Information in this brochure is provided solely for information purposes and does not constitute an offer to sell or advertise real estate outside the states in which broker or agent licensed. The information presented has been obtained from sources deemed to be reliable, but is not guaranteed or warranted by the agent, broker, or the sellers of these properties. This offering is subject to errors, omissions, prior sale, price change, correction or withdrawal from the market without notice. All references to age, square footage, income, expenses, acreage, carrying capacity, and land classification, etc. are approximate. Prospective buyers are chargeable with and expected to conduct their own independent investigation of the information and the property and to rely only on those results. Sellers reserve the right to accept or reject any and all offers without liability to any buyer or cooperating broker.

Maps are provided for illustration purposes only, the accuracy is not warranted. Parcels on interactive maps are not adjusted to match aerial backgrounds. This information is for reference purposes only and is not a legal document. Data maps contain errors. The seller and seller's agent are making known to all potential buyers that there may be variations between the location of the existing fence lines and the legal description of the deeded property. Seller and seller's agent make no warranties with regard to the location of the fence lines in relationship to the deeded property lines, nor does the Seller make any warranties or representations with regard to the specific acreage contained within the fenced property lines. Seller is selling the property in an "as is" condition, which includes the location of the fences as they exist. Boundaries shown on the accompanying maps are approximate, based on county parcel data. The maps are not to scale. The accuracy of the maps is not guaranteed. Prospective buyers are encouraged to verify fence lines, deeded property lines and acreages using a licensed surveyor at their own expense.



Living The Dream Outdoor Properties

515 S. Franklin St

Cuba, MO 65453

(855) 289-3478

<https://livingthedreamland.com/>

MORE INFO ONLINE:

<https://livingthedreamland.com/>

