

Paddy Creek Wilderness-Tract 2
TBD Paddy Chapel-Tract 2
Roby, MO 65557

\$393,300
138± Acres
Texas County



Paddy Creek Wilderness-Tract 2
Roby, MO / Texas County

SUMMARY

Address

TBD Paddy Chapel-Tract 2

City, State Zip

Roby, MO 65557

County

Texas County

Type

Farms, Hunting Land, Recreational Land

Latitude / Longitude

37.499394 / -92.074603

Acreage

138

Price

\$393,300

Property Website

<https://livingthedreamland.com/property/paddy-creek-wilderness-tract-2-texas-missouri/37180/>



MORE INFO ONLINE:

<https://livingthedreamland.com/>



Paddy Creek Wilderness-Tract 2
Roby, MO / Texas County

PROPERTY DESCRIPTION

Here is your chance to to own a piece of paradise located deep in the Paddy Creek Wilderness area, property has access to Paddy Creek and will own their own creek frontage. If you are looking for that perfect place to get away from it all here it is the perfect recreational property is now available. Adjoining over 7,000 acre Paddy Creek Wilderness area. Show at will.



Paddy Creek Wilderness-Tract 2
Roby, MO / Texas County

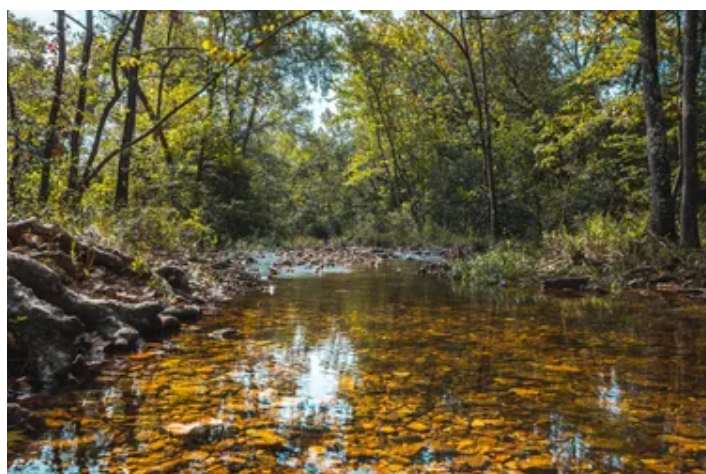

Locator Map

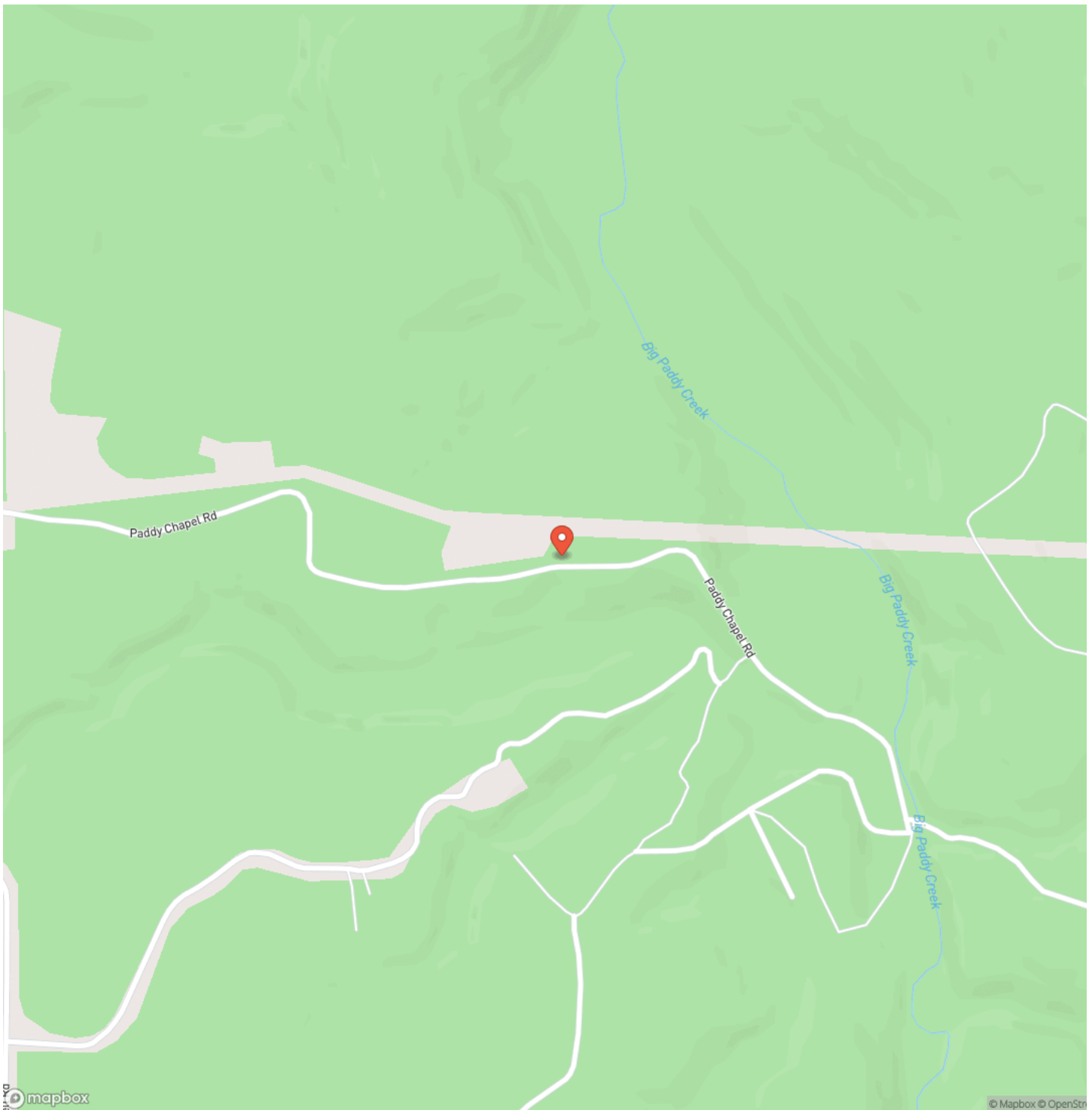

MORE INFO ONLINE:

<https://livingthedreamland.com/>



Locator Map

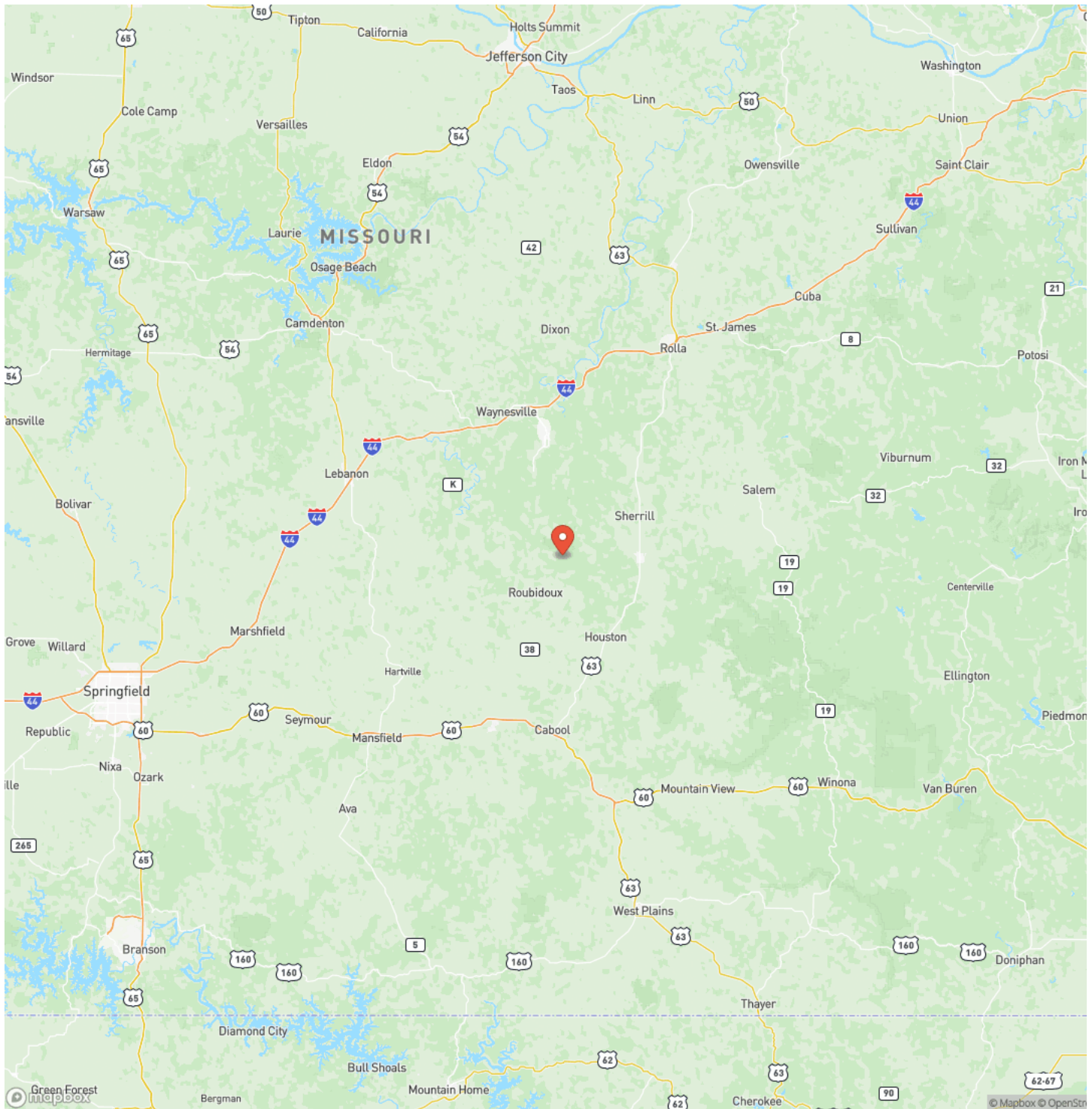

MORE INFO ONLINE:

<https://livingthedreamland.com/>



Satellite Map

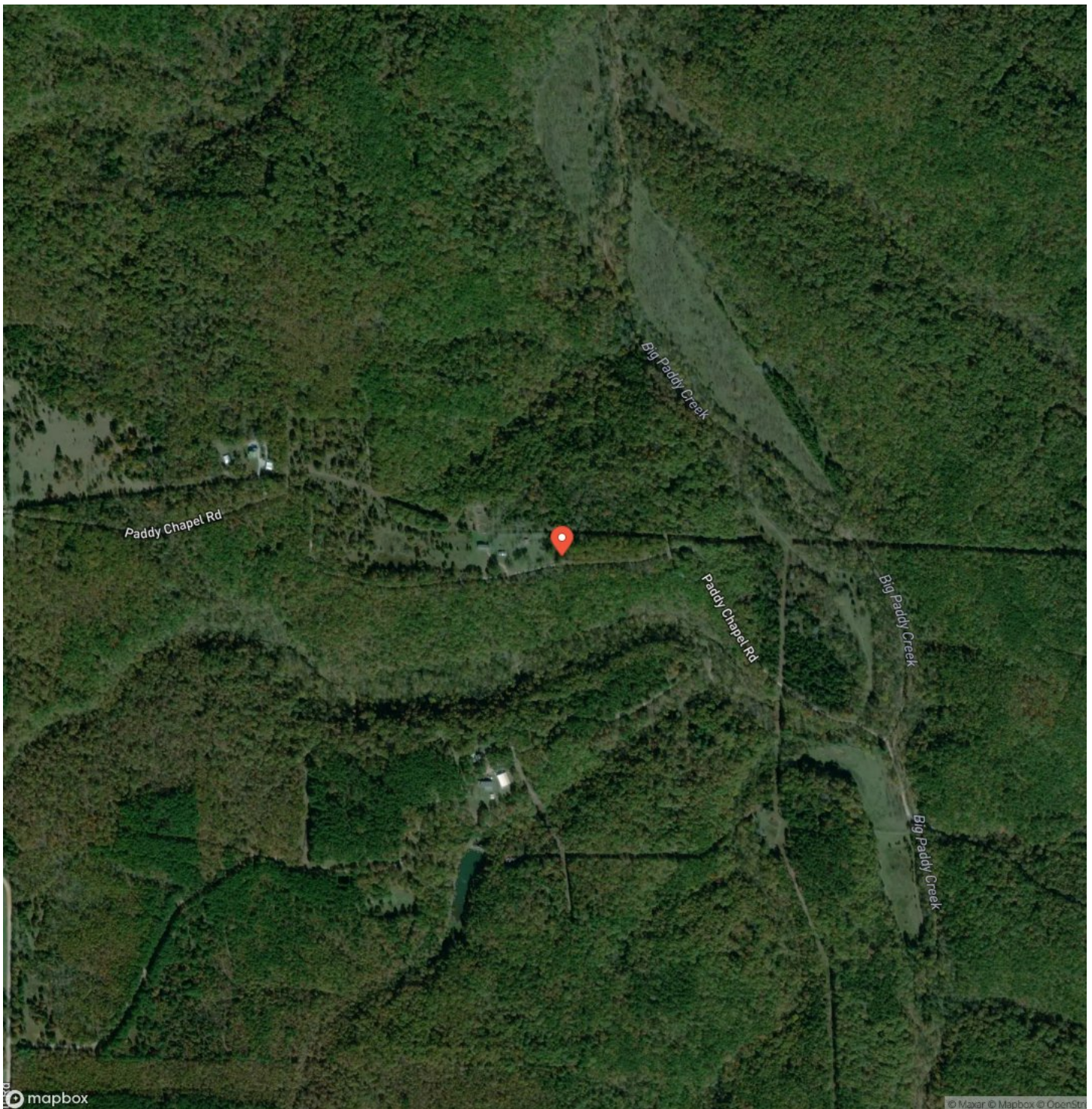

Paddy Creek Wilderness-Tract 2

Roby, MO / Texas County

LISTING REPRESENTATIVE

For more information contact:



Representative

Jeff Browning

Mobile

(417) 260-5176

Office

(855) 289-3478

Email

jwbrowning92@gmail.com

Address

26435 Sandbar Lane

City / State / Zip

Laquey, MO 65534

NOTES

This image shows a single page from a notebook or ledger. It features ten evenly spaced horizontal black lines across its entire width. The lines are thin and uniform, providing a guide for writing. There are no margins, headers, footers, or other markings present on the page.

MORE INFO ONLINE:

<https://livingthedreamland.com/>

This image shows a single sheet of white paper with horizontal blue ruling lines. The lines are evenly spaced and run across the width of the page. There are no margins, text, or other markings on the paper.



DISCLAIMERS

Information in this brochure is provided solely for information purposes and does not constitute an offer to sell or advertise real estate outside the states in which broker or agent licensed. The information presented has been obtained from sources deemed to be reliable, but is not guaranteed or warranted by the agent, broker, or the sellers of these properties. This offering is subject to errors, omissions, prior sale, price change, correction or withdrawal from the market without notice. All references to age, square footage, income, expenses, acreage, carrying capacity, and land classification, etc. are approximate. Prospective buyers are chargeable with and expected to conduct their own independent investigation of the information and the property and to rely only on those results. Sellers reserve the right to accept or reject any and all offers without liability to any buyer or cooperating broker.

Maps are provided for illustration purposes only, the accuracy is not warranted. Parcels on interactive maps are not adjusted to match aerial backgrounds. This information is for reference purposes only and is not a legal document. Data maps contain errors. The seller and seller's agent are making known to all potential buyers that there may be variations between the location of the existing fence lines and the legal description of the deeded property. Seller and seller's agent make no warranties with regard to the location of the fence lines in relationship to the deeded property lines, nor does the Seller make any warranties or representations with regard to the specific acreage contained within the fenced property lines. Seller is selling the property in an "as is" condition, which includes the location of the fences as they exist. Boundaries shown on the accompanying maps are approximate, based on county parcel data. The maps are not to scale. The accuracy of the maps is not guaranteed. Prospective buyers are encouraged to verify fence lines, deeded property lines and acreages using a licensed surveyor at their own expense.



Living The Dream Outdoor Properties
100 Chesterfield Parkway
Chesterfield, MO 63005
(855) 289-3478
<https://livingthedreamland.com/>

