

Stone Dam Hunting Camp
Stone Dam Road
Wellsville, NY 14895

\$85,900
9.900± Acres
Allegany County



Stone Dam Hunting Camp
Wellsville, NY / Allegany County

SUMMARY

Address

Stone Dam Road

City, State Zip

Wellsville, NY 14895

County

Allegany County

Type

Hunting Land, Recreational Land

Latitude / Longitude

42.0226 / -77.9480

Taxes (Annually)

1266

Dwelling Square Feet

1053

Bedrooms / Bathrooms

3 / 1

Acreage

9.900

Price

\$85,900

Property Website

<https://www.landleader.com/property/stone-dam-hunting-camp-allegany-new-york/36636>

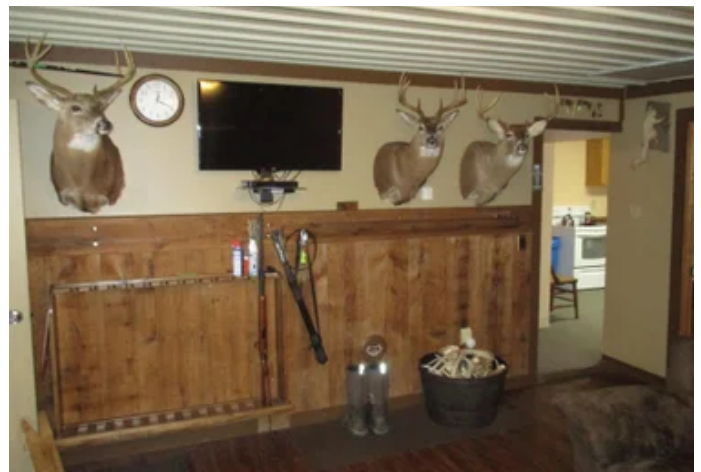

Stone Dam Hunting Camp Wellsville, NY / Allegany County

PROPERTY DESCRIPTION

New York wooded land with cabin for sale. This well kept 1050 sq. ft. cabin with water and electric situated on 9.9 acres of land offers a year round recreation! Located just 2 miles from Alma Pond in one direction and 2 miles from the Genesee River in another, this is a fisherman's paradise. The area also boasts incredible hunting for deer, bear, turkey and small game. A well placed elevated shooting blind near the NW corner of the property has been used to take several nice bucks over the years. A 70 yard shooting range behind the camp is the perfect place to sight in your gun for the hunt or just enjoy some target practice. Located just a couple miles from the NY/PA border, is the perfect base camp for the sportsman looking to hunt/fish both states.

The cabin consists of 3 bedrooms with bunks enough to easily sleep 10 people, full bath, living room, and kitchen/dining room. A separate utility room houses the propane furnace, water tank and water heater and supplies some storage. Water is supplied by a drilled well, and with a newer roof, mostly newer windows and new flooring, this cabin is ready to go. An attached shed provides plenty of storage for an ATV, mower, trimmers etc.

The woods consists of mainly white pine, soft and hard maple and ash. The topography is moderately sloping to steep but does have an trail from the cabin to the NW corner.

Any oil, gas and mineral rights that are owned by the seller will transfer.



Stone Dam Hunting Camp
Wellsville, NY / Allegany County

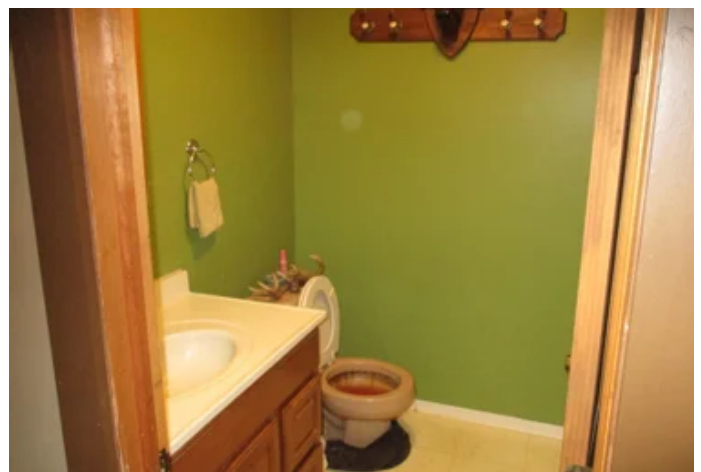

Locator Map

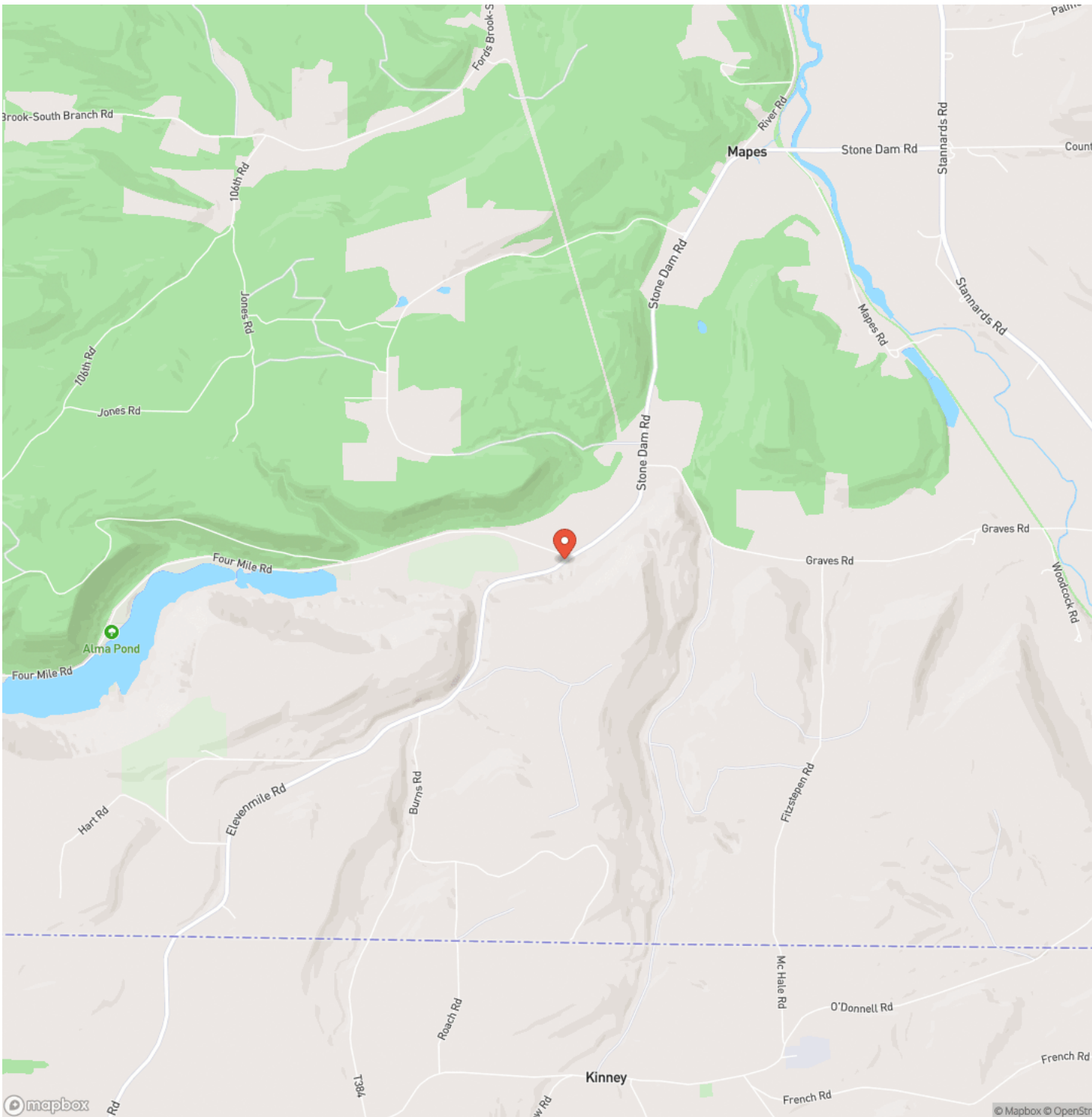

Locator Map

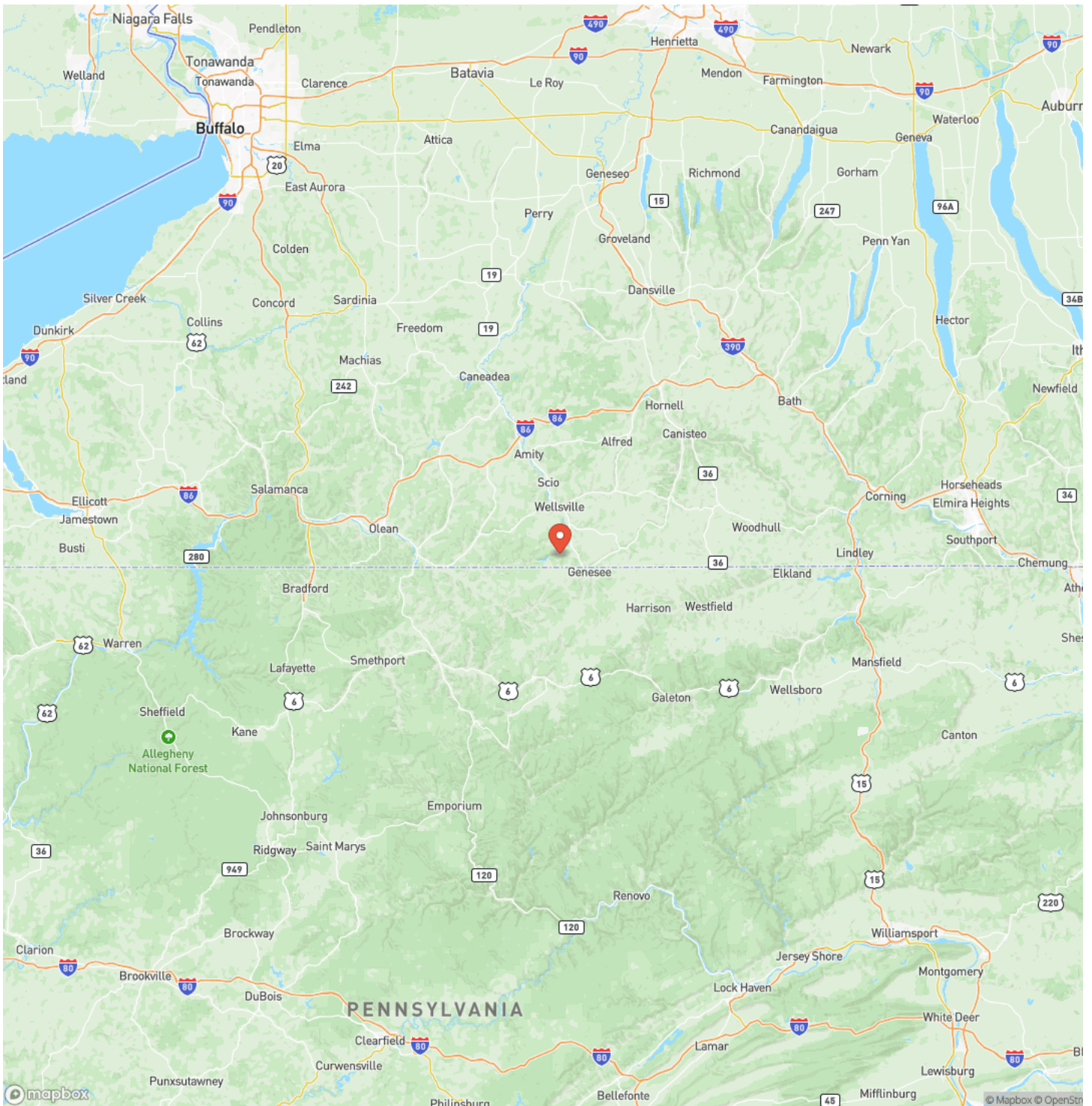

Satellite Map

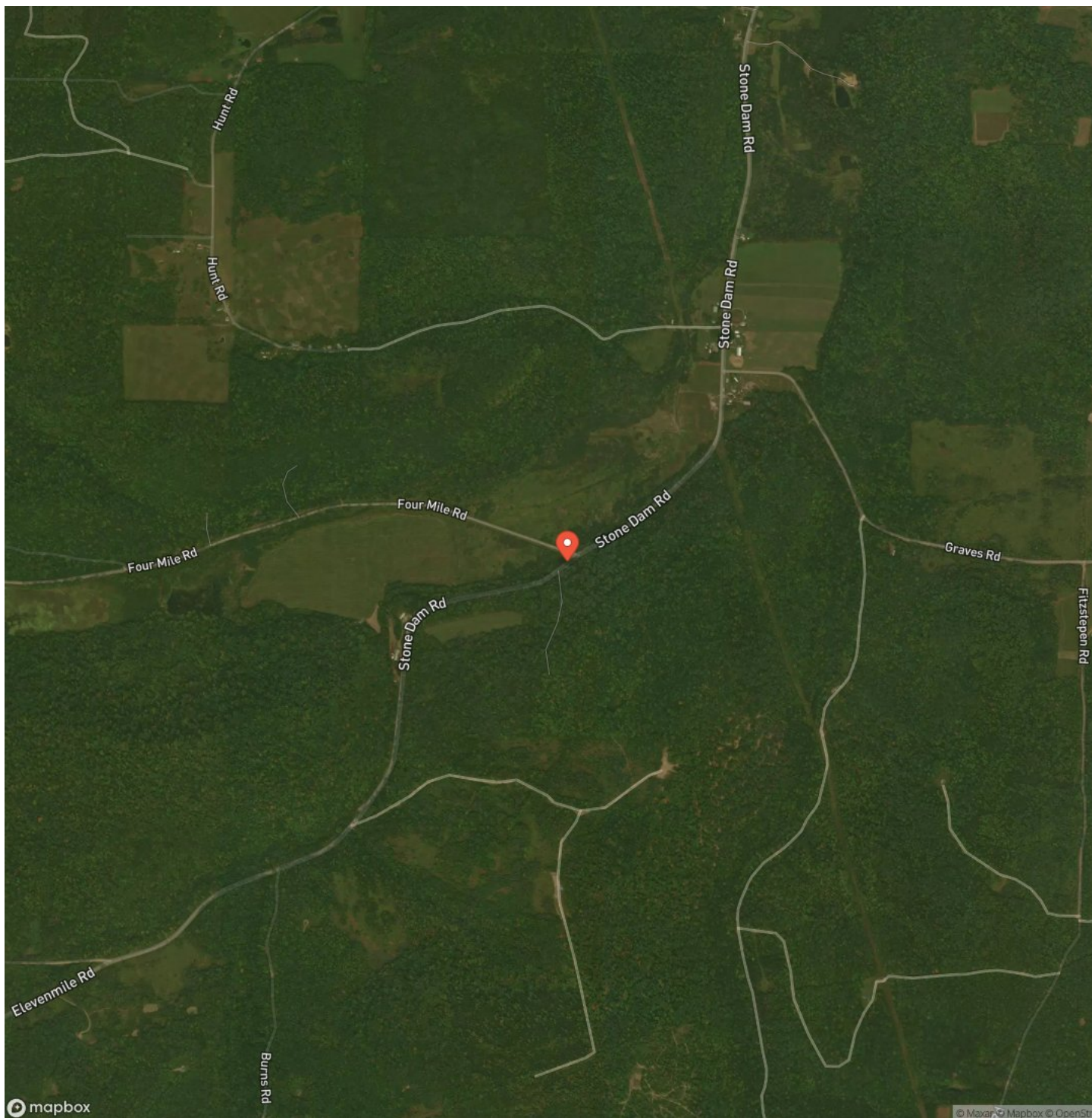

This image shows a blank sheet of white paper with horizontal ruling lines. The lines are evenly spaced and run across the width of the page. There are no margins, text, or other markings on the paper.



DISCLAIMERS

Information in this brochure is provided solely for information purposes and does not constitute an offer to sell or advertise real estate outside the states in which broker or agent licensed. The information presented has been obtained from sources deemed to be reliable, is not guaranteed or warranted by the agent, broker, or the sellers of these properties. This offering is subject to errors, omissions, prior sale, price change, correction or withdrawal from the market without notice. All references to age, square footage, income, expenses, acreage, carrying capacity, and land classification, etc. are approximate. Prospective buyers are chargeable with and expected to conduct their own independent investigation of the information and the property and to rely only on those results. Sellers reserve the right to accept or reject any and all offers without liability to any buyer or cooperating broker.

Maps are provided for illustration purposes only, the accuracy is not warranted. Parcels on interactive maps are not adjusted to match aerial backgrounds. This information is for reference purposes only and is not a legal document. Data maps contain errors. The seller and seller's agent are making known to all potential buyers that there may be variations between the location of the existing fence lines and the legal description of the deeded property. Seller and seller's agent make no warranties with regard to the location of the fence lines in relation to the deeded property lines, nor does the Seller make any warranties or representations with regard to the specific acreage contained within the fenced property lines. Seller is selling the property in an "as is" condition, which includes the location of the fences as they exist. Boundaries shown on the accompanying maps are approximate, based on county parcel data. The maps are not to scale. The accuracy of the maps is not guaranteed. Prospective buyers are encouraged to verify fence lines, deeded property lines and acreages using a licensed surveyor at their own expense.



Timberland Realty
1890 E Main St
Falconer, NY 14733
(716) 962-9935
TimberlandRealty.net

