

Z Woods
Highway Z
Houston, MO 65483

\$115,000
37± Acres
Texas County



Z Woods
Houston, MO / Texas County

SUMMARY

Address

Highway Z

City, State Zip

Houston, MO 65483

County

Texas County

Type

Hunting Land, Recreational Land

Latitude / Longitude

37.2841 / -92.054

Taxes (Annually)

35

Acreage

37

Price

\$115,000

Property Website

<https://livingthedreamland.com/property/z-woods-texas-missouri/35990/>



PROPERTY DESCRIPTION

This 37ac property checks a lot of the boxes, it has 2ac of cleared area with good grass that would make a great building site just as you enter the land. There is a 1ac food plot near the back of this heavily wooded parcel with a great well maintained trail system, with a small flowing spring and creek that would be great for wildlife. All of this with highway frontage and electric at the front. Out in the country but just 6miles from a town of 200 people with everything you need including a great hospital. This place is near a lot of ozark treasures like Big Piney river, that is great for floating and fishing, Montauk State Park and thousands of acres of Mark Twain National Park.





Locator Map

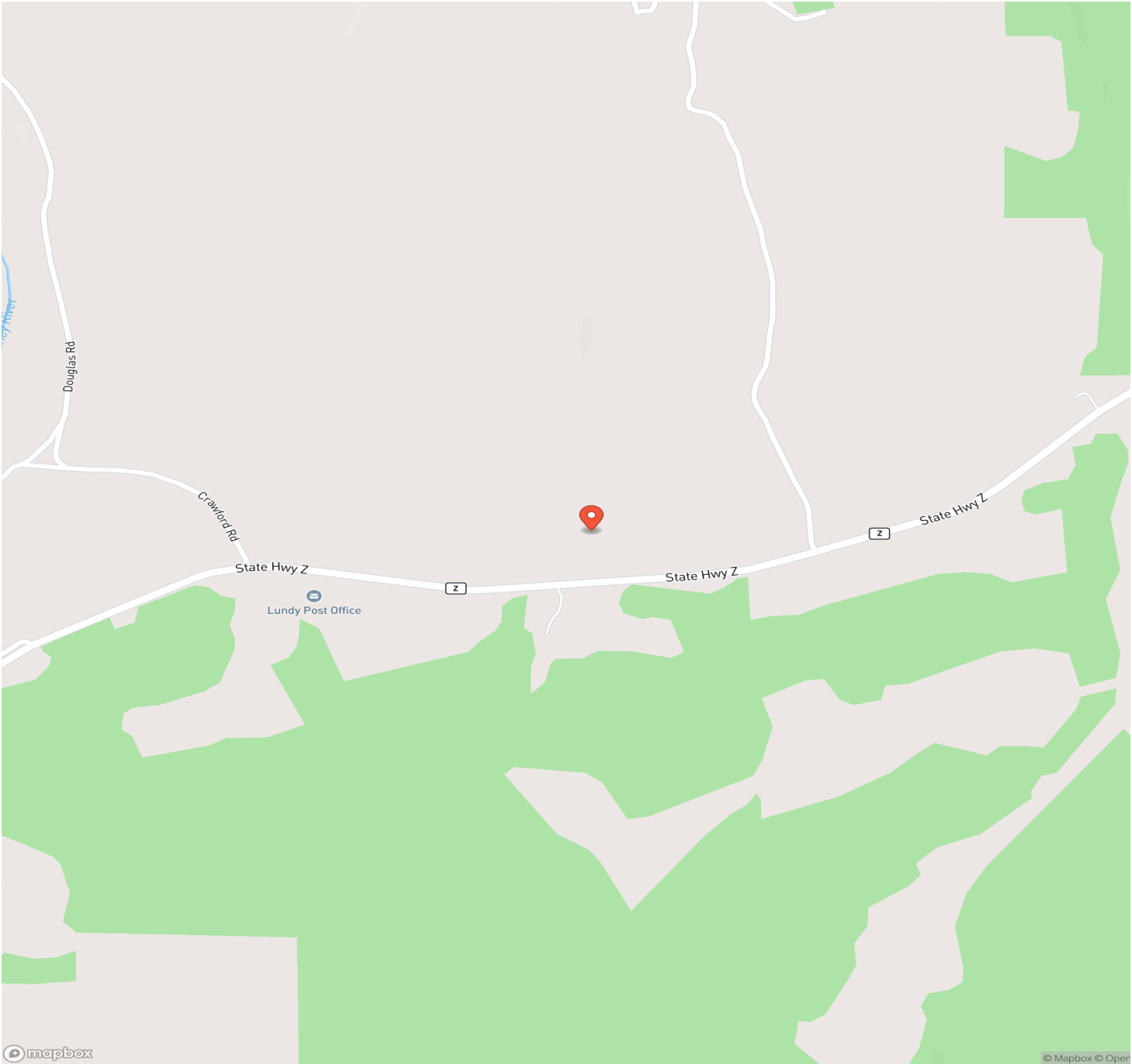

Locator Map

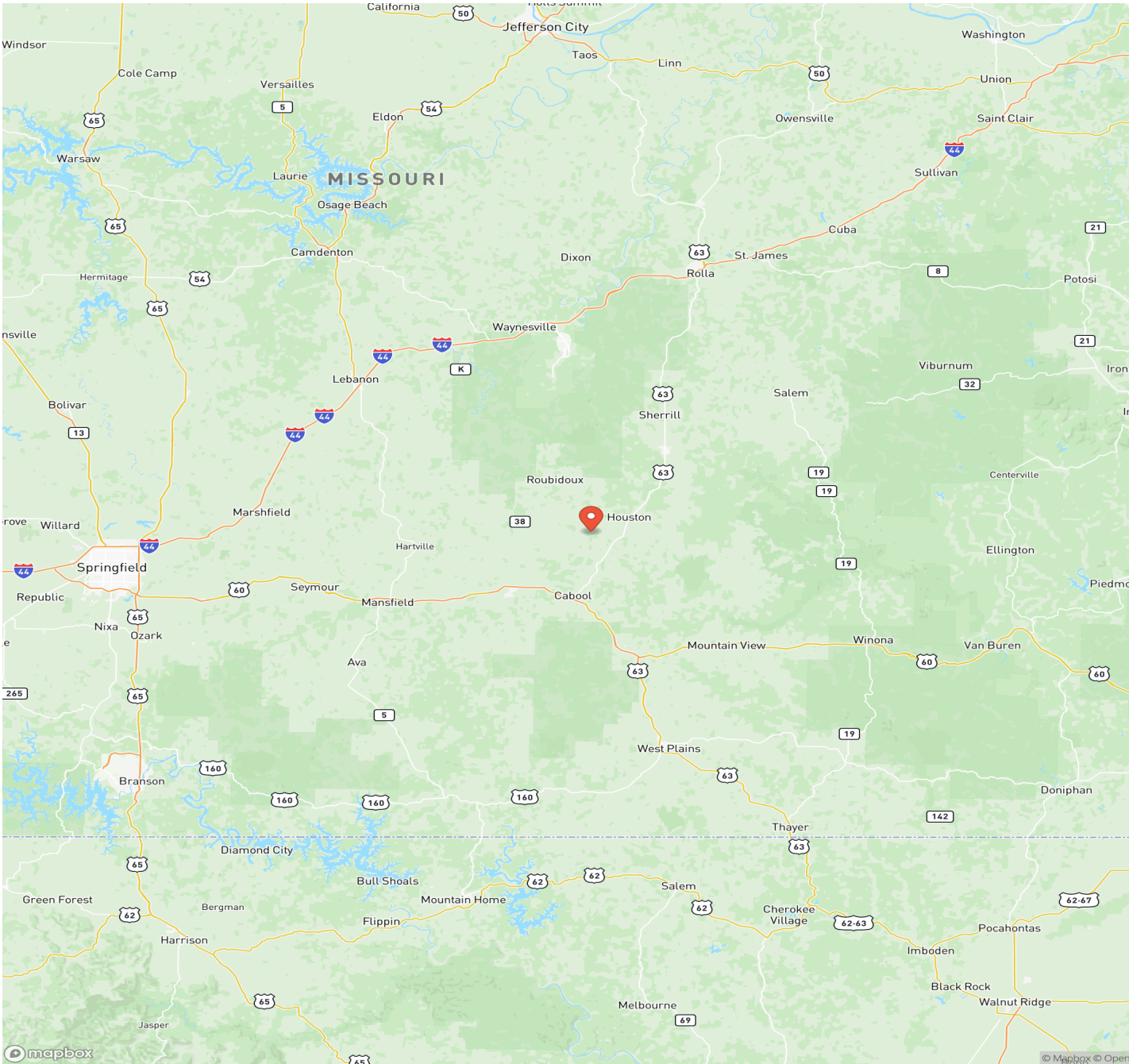

Satellite Map

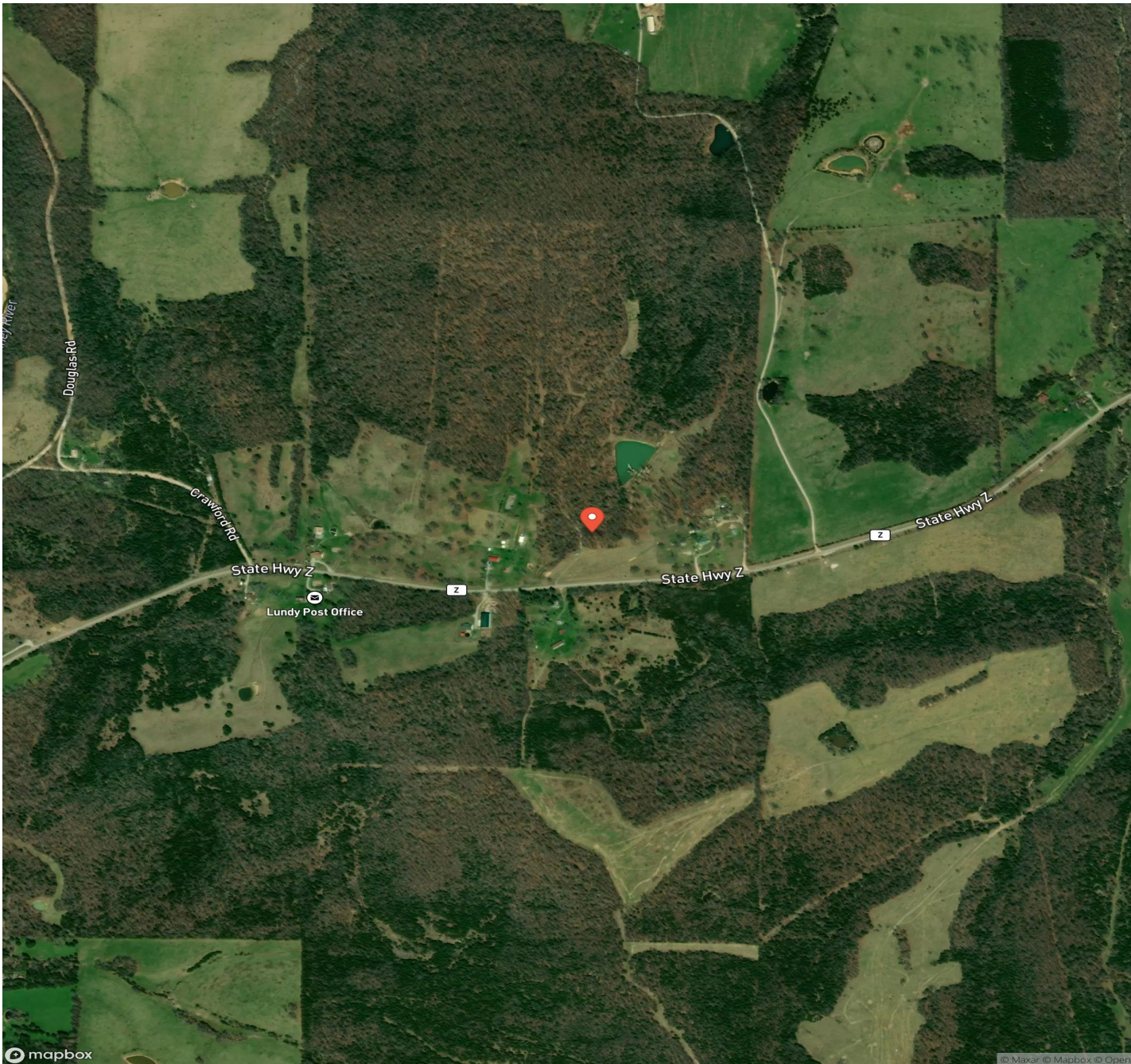

LISTING REPRESENTATIVE

For more information contact:



Representative

Jerry Hunter

Mobile

(573) 578-0717

Email

yourlandhunter@gmail.com

Address

21475 State Route M

City / State / Zip

Newburg, MO 65550

NOTES



NOTES

[illegible]

DISCLAIMERS

Information in this brochure is provided solely for information purposes and does not constitute an offer to sell or advertise real estate outside the states in which broker or agent licensed. The information presented has been obtained from sources deemed to be reliable, but is not guaranteed or warranted by the agent, broker, or the sellers of these properties. This offering is subject to errors, omissions, prior sale, price change, correction or withdrawal from the market without notice. All references to age, square footage, income, expenses, acreage, carrying capacity, and land classification, etc. are approximate. Prospective buyers are chargeable with and expected to conduct their own independent investigation of the information and the property and to rely only on those results. Sellers reserve the right to accept or reject any and all offers without liability to any buyer or cooperating broker.

Maps are provided for illustration purposes only, the accuracy is not warranted. Parcels on interactive maps are not adjusted to match aerial backgrounds. This information is for reference purposes only and is not a legal document. Data maps contain errors. The seller and seller's agent are making known to all potential buyers that there may be variations between the location of the existing fence lines and the legal description of the deeded property. Seller and seller's agent make no warranties with regard to the location of the fence lines in relationship to the deeded property lines, nor does the Seller make any warranties or representations with regard to the specific acreage contained within the fenced property lines. Seller is selling the property in an "as is" condition, which includes the location of the fences as they exist. Boundaries shown on the accompanying maps are approximate, based on county parcel data. The maps are not to scale. The accuracy of the maps is not guaranteed. Prospective buyers are encouraged to verify fence lines, deeded property lines and acreages using a licensed surveyor at their own expense.



Living The Dream Outdoor Properties

515 S. Franklin St

Cuba, MO 65453

(855) 289-3478

<https://livingthedreamland.com/>

MORE INFO ONLINE:

<https://livingthedreamland.com/>

